Sunset

The Magazine of Western Living

1975 Index

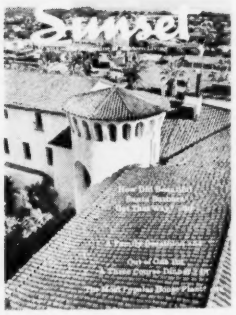
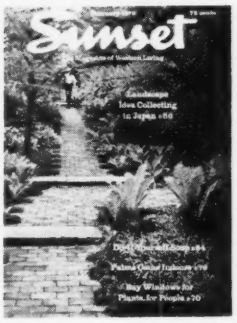

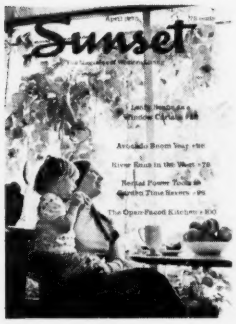
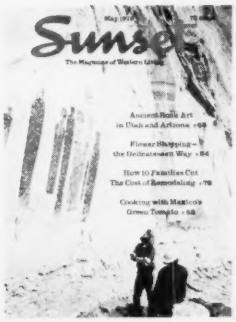

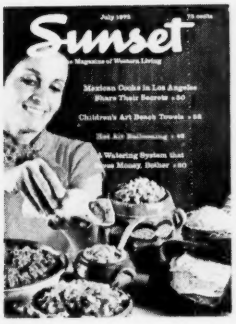
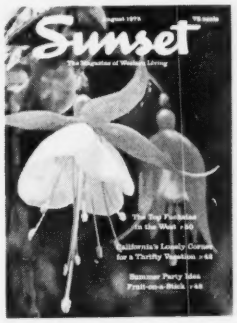
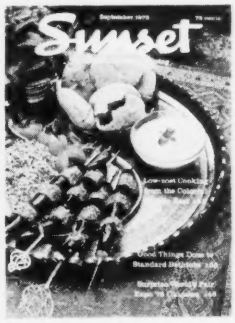
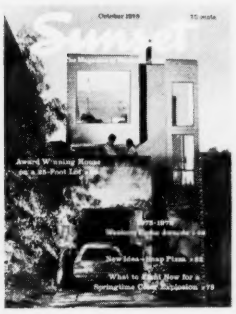

Western Gardening and Landscaping

- Flowers, shrubs, trees
- Lawns and lawn care
- Vegetables and fruits
- Landscape planning
- Container gardening
- Patios, fences, pools
- Monthly garden guides

Western Cooking and Entertaining

- Meal planning ideas
- Menus
- Foreign cookery
- Barbecuing · Baking
- Seasonal foods

Western Building, Remodeling, Crafts

- Houses and house plans
- Remodeling ideas
- Cabins, vacation houses
- Woodworking · Crafts
- Christmas ideas

Western and Worldwide Travel

- Western vacations
- Weekend trips
- Boating · Skiing
- Fishing · Camping
- Foreign travel

Environment and Environmental Action

- Community projects
- Nature
- Open space preservation

Sunset
THE MAGAZINE OF WESTERN LIVING

INDEX TO ALL EDITIONS • JANUARY 1975 TO DECEMBER 1975

HOW TO USE THIS INDEX

SUNSET *is published each month in four editions.* Because of the climate and other differences, many articles run in only one or two of the four editions. You can tell which edition of SUNSET you read by looking at the contents page of the magazine. At the upper left corner of the page you will see the name of the edition:

Northwest edition for Washington, Oregon, Idaho, and Alaska.

Central edition for northern and central California, northern Nevada, and Utah.

Southern California and Hawaii edition for coastal Southern California and Hawaii.

Desert edition for southeastern California, southern Nevada, and Arizona.

In the index listing, N denotes Northwest edition; C, Central edition; S, Southern California edition; and D, Desert edition. The world "all" tells you that an article has appeared the same month and page in all four editions. Index listings are written as follows: May 76 N, C (May, page 76, Northwest and Central editions).

INDEX TO THESE PAGES

Travel 3
Environment and Environmental Action 9
Building and Remodeling 9
Home Management 11
Outdoor Building 11
Workshop and Craft Projects 12
Christmas Ideas 12
Food and Entertaining 13
Gardening and Landscaping 21

Travel

Alaska
Alaska Marine Highway System ferries, May 33 all
Alaska Peninsula, Katmai National Monument, June 38 all

Arizona
Alpine ski areas, Feb 4 D
Ballooning, hot air, where to watch, July 46 all
Bicentennial treks, Mexico City to San Francisco, Oct 76 all
Casa Grande area, Gila River Indian Arts and Crafts Center and Tribal Museum, Aug 7 D
Christmas trees, cutting in national forests, Dec 4 D
Coconino National Forest
Humphreys Peak hike, Sept 4 D
Loop drive from Flagstaff, Sept 3 D
Colorado River raft trips, Peach Springs, July 6 D
Coronado National Memorial, commemorative pageant, Apr 3 D
Elephant Feet rest stop, off U.S. Hwy. 160, Aug 8 D
Flagstaff
Citzens Cross-Country Ski Race, Feb 3 D
Coconino National Forest loop drive, Sept 3 D
Florence, Pinal County Historical Society Museum, Sept 6 D
Fort Apache, Apache Cultural Center, June 4 D
Grand Canyon N.P., guided snowshoe, ski tours, Jan 22 all
Indian rock art, where to see, how to read, May 68 all
Jerome, Third Annual Firemen's Fete, June 6 D
Mesa area, Apache Wells Organic Farmers' Market, Nov 4 D
Nogales, shopping for Mexican boots, saddles, Dec 3 D
Nogales area
Parker Canyon Lake, May 4 D
Patagonia Lake State Park, May 4 D
Peña Blanca Lake, May 4 D
Phoenix
Baseline Flower Growers, Mar 3 D
Christmas toy display, First National Bank of Arizona, Dec 3 D
Habitats and Handcrafts '75, home tour, Mar 4 D
Heard Museum
Indian arts, crafts sale, Nov 38 all
Indian Fair, Apr 58 all
Maricopa County Parks hike, McDowell Mts., Feb 4 D
Metrocenter, futuristic shopping complex, Jan 3 D
National Horse Show, Feb 6 D
Phoenix Art Museum, Cowboy Artists of America show, Oct 33 S, D
Pueblo Grande Museum, ancient architecture display, Mar 4 D
Southwest Indian jewlery collection auction, Nov 6 D
Phoenix area, soaring championships, June 3 D
Pinal County Fair, Apr 6 D
Pisinimo, Catholic mission church, Indian decor, Jan 6 D
River running 1975, Apr 78 all
Scottsdale
Center for the Arts, Oct 4 D
McCormick Park, for railroaders, Oct 3 D
Second Mesa, Hopi Cultural Center, June 48 C, S, D
Sedona
St. Patrick's Day celebration, Mar 4 D
Tlaquepaque fiesta, Oct 4 D
Tempe, denim art exhibit, Arizona State University, Jan 4 D

Arizona (Cont.)
Tuba City, dinosaur tracks, Aug 8 D
Tucson
Arizona-Sonora Desert Museum, Dec 30 all
Arizona Historical Society headquarters, new wing, May 3 D
Avenida festival, Sept 6 D
Bell collection, Allen's Rancho de Muchas Campanas, July 4 D
Ethnic festival, Oct 6 D
Farmers' Mart, Nov 3 D
Randolph Park Zoo, additions, July 3 D
Tucson Museum of Art, May 3 D
200th birthday celebration, Apr 4 D
University of Arizona, Center for Creative Photography, exhibits, lectures, Nov 4 D
Wickenburg, Desert Caballeros Western Museum, Dec 6 D
Winslow, art, music, dance festival, Aug 8 D
Yuma, Yuma Fine Arts Association, Oct 4 D
Yuma area, World Championship Inner Tube Race, July 6 D

Asia
Hong Kong, island hopping by ferry, Dec 44 all
Japan
Tokyo, Asakusa district, bit of old Japan, May 30 all
Tokyo to Kyushu by bullet train, Nov 60 all

Beaches and Coasts
Alameda, Calif., sand castle, sculpture contest, June 6 C
Astoria, Ore., Columbia River Maritime Museum, Feb 30 N
Baja California coastline, island cruises, Nov 46 all
Beach camping, finding a campsite, Mar 46 all
Big Sur, Calif.
Bus sightseeing tours, Apr 42 all
Spring visit without crowds, Apr 38 all
Bodega Bay, Calif., blessing of fishing fleet, Apr 6 C
California Coastal Zone Conservation Commission, final plan, Nov 224 all
Cancun, Mexico, new resort development, Apr 66 all
Christmas boat parades, So. Calif., Dec 9 S, D
Crabbing, Oregon coast, Jan 3 N
Dana Point, Calif., Blue Lantern Lookout Park, Nov 6 S
Discovering the California Coast, a *Sunset* book, Oct 90 all
Dungeness Spit, Wash., beachcombing, migratory wildlife, Feb 11 N
Golden Gate National Recreation Area, San Francisco, new lands, Sept 3 C
Great Barrier Reef, Australia, Oct 32 N, C
Kalaloch, Wash., winter beachcombing, Feb 3 N
Kona Coast, Hawaii
Beaches, May 48 all
Snorkel tours, Sept 29 all
Laguna Beach, Calif., Main Beach improvements, Apr 4 S
Lanai to Lahaina, Hawaii, rough-water swim relay, July 3 S
Los Angeles, Point Fermin Park, old lighthouse, hang gliders, Mar 10 S, D
Malibu, Calif., windsurfer trophy dash to Santa Monica, Jan 32, S, D
Mendocino-Sonoma coast, Calif., inns, Oct 34 all
Monterey, Calif., Bay cruises, sea lions, otters, Aug 41 C, S, D
Newport Beach, Calif., ecological reserve, Oct 6 S
Nova Scotia bicentennial adventure, Oct 26 all

Beaches and Coasts (Cont.)
Pismo Beach, Calif., Dinosaur Cave field day, May 4 S
Puerto Vallarta to La Barra de Navidad, by Mexico Hwy. 200, Oct 46 all
Pudget Sound
Beachcombing, shellfish collecting, picnics, June 56 all
Clams, soft-shell, digging for, Apr 3 N
Sand castlers, tools for, Apr 73 all
San Diego, Cabrillo National Monument, old lighthouse, Nov 224 all
Santa Barbara County, Calif., coast, exploring by bike, car, Jan 36 all
Santa Cruz, Calif., area, Año Nuevo State Reserve, elephant seals, Feb 6 C
Seattle, Waterfront Park, phase one, Apr 34 N
Southern California
Rough-water swim contests, July 3 S
Swimming, bodysurfing beaches, July 32 all
Willapa Bay, Wash., Willapa National Wildlife Refuge, Mar 28 N

Biking
Bike-bus tours, Apr 12 C
Redmond, Wash., area, Marymoor County Park, velodrome, Aug 22 N
San Francisco Bay Area, motocross competitions for youngsters, Mar 29 C
So. Calif. beach towns, bicycle racing weekend, July 4 S
Touring destinations
Antelope Valley, Calif., California Aqueduct bikeway, Nov 3 S
Bicycling through the Mother Lode, guidebook, May 64 all
Index, Wash., cycling tour along Skykomish River, Oct 44 N
Lake Sammamish bike lane to Marymoor County Park, May 10 N
San Fernando Valley, Sepulveda Recreation Area, May 38a S, D
San Francisco Bay Area, East Bay Municipal Utility District lands, new trail map, Dec 4 C
San Mateo County, Calif., Pulgas Water Temple, Nov 23 C
Santa Barbara County, Calif., coast, exploring, Jan 38 all
Seattle, Burke Gilman Trail, upcoming trail, Nov 68 N
Seattle area, Green River Valley, Apr 70 N
Yosemite N.P., Calif., sightseeing, Apr 62 all

Boating
Canoeing
Eugene, Ore., Alton Baker Park, Sept 32 N
North Cascades N.P., Wash., Ross Lake, July 44 N
Van Nuys, Calif., Busch Gardens, Great Canoe Race, Feb 6 S
Colorado River
Houseboat rentals, at Park Moabi, near Needles, July 31 C, S, D
Raft trips from Peach Springs, Ariz., July 6 D
Kayak races, where to watch, May 35 all
Lake Elsinore, Calif., June 3 S
Long Beach Marine Stadium, power boat racing, Mar 4 S
Marina del Rey, Calif., bathtub race, Aug 8 S
River running 1975, West's whitewater rivers, Apr 78 all
Sailing courses, Marin County to Monterey, Calif., July 34 C
San Diego, Mission Bay, bathtub race, Aug 8 S
Ukiah, Calif., Lake Mendocino, June 28D C
Yacht Race, Transpacific, June 196 all
Yellowstone Lake, Yellowstone National Park, July 34 N, S, D,: Aug 25 C

Book Reviews
Backpacking Equipment, A Consumer's Guide, June 42 all
Backpacking with Babies and Small Children, May 4 N
Bicycling through the Mother Lode, May 64 all
Bureau of Customs pamphlets, Feb 21 all
California desert guidebooks, Mar 30 all
Discovering the California Coast, a *Sunset* book, Oct 90 all
East Bay Out, The, Jan 6 C
Hawaii, a *Sunset* book, July 56 all
High Sierra Hiking Guides, Dec 29 all
Mt. Hood, Portrait of a Magnificent Mountain, Dec 6 N
Northwest Foraging, Apr 6 N
Santa Monica: Portrait of a City, Mar 4 S
Santa Monica Bay, the First 100 Years, Mar 4 S
Tustin Heritage Walk, walker's guide, Sept 32 S, D
Western Campsites 1975, a *Sunset* book, Mar 51 all

California
Alameda
Alameda Beach sand castle, sculpture contest, June 6 C
Alameda Victorian Preservation Society house tour, Sept 4 C
Anaheim, Malibu Grand Prix, amateur car racing, Nov 34 all
Antelope Valley, California Aqueduct bikeway, Quail Lake to Lancaster, Nov 3 S
Anza-Borrego Desert State Park, Coyote Canyon, wildflowers, Mar 3 S
Atherton, North American Schutzhund Obedience Championship, Nov 3 C
Ballooning, hot air, where to watch, July 46 all
Beach camping, finding a campsite, Mar 46 all
Berkeley
Codornices Creek, half-day walk, July 3 C
Tilden Park, carousel, Jan 3 C
Bicentennial treks, Mexico City to San Francisco, Oct 76 all
Bicycling through the Mother Lode, booklet review, May 64 all
Big Sur
Bus sightseeing tours, Apr 42 all
Spring visit without crowds, Apr 38 all
Big Sur area, Nacimiento-Fergusson Road across Santa Lucias, Nov 44 C, S, D
Bodega Bay, blessing of fishing fleet, Apr 6 C
Bridgeport area, Green Creek, Hoover Wilderness lakes, trout fishing, June 46 all
Calabasas, Aman Folk Ensemble fandango, Oct 6 S
California Coastal Zone Conservation Commission, final plan, Nov 224 all
California desert areas
California Desert Recreation Lands, BLM Desert Plan, Mar 94 all
Guidebooks, Mar 30 all
Guided trips, Mar 30 all
Petroglyph protection, volunteer program, Nov 66 all
Camino, Apple Hill Apple Festival, Oct 23 C
Central Valley
Winter fog, driving help, Nov 26 all
Chatsworth, Calabasas Pumpkin Festival, eating adventures, Oct 150 S, D
Christmas boat parades, So. Calif., Dec 9 S, D
Columbia
Columbia Junior College, nature trail, July 38b C, S, D
Columbia State Historic Park, City Hotel, Nov 54 all
Cupertino
DeAnza College, desert botanical area, Feb 11 C
McClellan Ranch Park, dam-building contest, July 38d C
Dana Point, Blue Lantern Lookout Park, Nov 6 S

California (Cont.)
Davis, University of California, Picnic Day, Apr 50 C
Desert Hot Springs, Cabot Yerxa museum, May 38b S, D
Discovering the California Coast, a *Sunset* book, Oct 90 all
Emeryville, mud flat sculptures, Feb 31 C
Escondido area, San Diego Wild Animal Park, bird collection, Sept 30 S, D
Fullerton, Night in Fullerton, Apr 6 S
Half Moon Bay area, Pescadero Marsh Natural Preserve, bird watching, Mar 10 C
Hanford, Imperial Dynasty restaurant, Sept 22 C, S, D
Hermosa Beach, bicycle-racing weekend, July 4 S
High Sierra Hiking Guides, Dec 29 all
Irvine, Lion Country Safari, bird collection, Sept 30 S, D
Kings Mountain, arts, crafts fair, Aug 8 C
La Cañada, Descanso Gardens, Bonsai Festival, Sept 3 S
Laguna Beach, Main Beach improvements, Apr 4 S
La Jolla, Scripps Institution of Oceanography, tidepooling, July 26d S, D
Lake Elsinore, boating, camping, fishing, June 3 S
Lake Tahoe Basin
North Tahoe Regional Park Snow Play Area, Winter Carnival, Feb 3 C
Skiing, Jan 120 all
Lassen Volcanic National Park
Guided snowshoe walks, Jan 22 all
Hiking, camping, June 30 all
Long Beach, Long Beach Marine Stadium, power boat racing, Mar 4 S
Los Alamos, Union Hotel, May 38d C, S, D
Los Altos Hills, Foothill College, family picnic day, July 6 C
Los Angeles
American Numismatic Assn. convention, Aug 8 S
Chinese New Year celebration, Feb 3 S
Downtown tour, new public spaces, plazas, Nov 74 all
Griffith Park, Los Angeles Zoo, bird collection, Sept 30 S, D
Hancock Park, B. G. Cantor Sculpture Garden, Oct 32 S, D
Historical bus tour, Dec 4 S
Los Angeles County Museum of Art, decade of collecting show, Apr 88 all
Los Angeles Plaza, Olvera Street, produce vendor, Aug 7 S
Mission San Fernando, restoration, Jan 6 S
Museum of Science and Industry, Mexican mural, Sept 3 S
Nature walks, hikes, Apr 56 S, D
Occidental Center, Navajo blanket exhibit, Nov 4 S
Point Fermin Park, old lighthouse, hang gliders, Mar 10 S, D
Westwood Village, Sidewalk Arts and Crafts Show, UN Festival, Oct 3 S
Los Angeles County, Los Liones Canyon field day, Apr 4 S
Los Angeles to Vancouver, West Coast cruises, Feb 32 all
Los Gatos, California Actors Theatre, Jan 6 C
Malibu, windsurfer trophy dash to Santa Monica, Jan 32 S, D
Manhattan Beach, bicycle-racing weekend, July 4 S
Marin County parks, autumn bus service, Nov 24 C
Marina del Rey, bathtub race, Aug 8 S
Mendocino-Sonoma coast, inns, Oct 34 all
Menlo Park, Camping and Outdoor Show, *Sunset Magazine* gardens, Apr 4 C
Monterey
Bay cruises, sea lions, otters, Aug 41 C, S, D
Christmas tree festival, Dec 3 C

California (Cont.)
Morongo Valley, Big Morongo Oasis, birds, plants, animals, Nov 68 C, S, D
Morro Bay area, Los Osos Oaks State Reserve, nature trail, Sept 21 C; Oct 23 S, D
Mount Diablo, nature hikes, Nov 4 C
Mount Pinos, So. Calif., cross-country skiing, Dec 3 S
Napa Valley, wineries featuring outdoor music, art performances, May 88 C
National City, historic buildings tour, Oct 4 S
Needles area, Colorado River, houseboating, July 31 C, S, D
Newport Beach, ecological reserve, Oct 6 S
Northeast California, thrifty, uncrowded vacation area, Aug 42 all
Oakland
Festival of Christmas Trees, Dec 3 C
Greek festival, May 3 C
Oakland Ballet Academy, ballet classes, Sept 6 C
Orange County
Caspers Regional Park, Apr 35 S, D
Oranges, buying from packing houses, Apr 74 all
Starr Audubon Sanctuary, Jan 4 S
Palo Alto, open-air restaurants, Nov 3 C
Palos Verdes Estates, Portuguese Bend National Horse Show, Sept 4 S
Paper airplane contests, So. Calif. colleges, Feb 4 S
Parachute jumping, watching, So. Calif., June 28d S, D
Pasadena
Pacificulture Asia Museum, Folk Art Festival, July 4 S
Pasadena Museum, outdoor sculpture display, Oct 32 S, D
Rose Parade, photographing, Dec 4 S
Pismo Beach, Dinosaur Cave field day, May 4 S
Pomona, Cal Prix, amateur car racing, Nov 34 all
Princeton, ferry across Sacramento River, July 26d C
Red Bluff, Sacramento River runs, Sept 32 C
River running 1975, Apr 78 all
Riverbank, Riverbank and StanCo cheese companies, Feb 44 all
Riverside
Mission Inn restoration, Mar 42 all
Mount Rubidoux Park, Jan 3 S
University of California, antique camera exhibit, Oct 4 S
Riverside County, Santa Ana River regional parks, Apr 50 S
Russian River-Redwood Highway wine country, No. Calif., Aug 26 N, C
Sacramento
Northern California Handweavers conference, Apr 4 C
Old Sacramento, Dixieland Jubilee, May 38b C
State Fair, Sept 30 C
Sacramento-San Joaquin Delta, Marine Ecological Institute cruises, June 6 C
Sailing courses, Marin County to Monterey, July 34 C
San Diego
Balboa Park
Florida Canyon nature walk, Apr 56 S, D
San Diego Zoo, bird collection, Sept 30 S, D
Tidepooling, July 26d S, D
Belmont Park, historical amusement park, Apr 3 S
Cabrillo National Monument, old lighthouse, Nov 224 all
Mission Bay
Bathtub race, Aug 8 S
Sea World, bird collection, Sept 30 S, D
Mission San Diego de Alcalá, restoration work, May 4 S
San Fernando Valley, Sepulveda Recreation Area, bikeway, May 38a S, D

California (Cont.)
San Francisco
Asian Art Museum, ancient Chinese Exhibition, July 38d S, D; Aug 41 N
California Academy of Sciences, Beniamino Bufano sculptures, Feb 38 N, C, D
California Palace of the Legion of Honor, Rodin sculptures, Apr 50 N, D
Chinatown, Hop Jok Fair, Aug 8 C
Comedy workshops, Intersection Coffee House, Nov 6 C
Downtown guided architecture walk, Aug 23 C
Exploratorium, Palace of Fine Arts, Feb 40 all
Financial district, free exhibits, June 3 C
Golden Gate National Recreation Area, new lands, Sept 3 C
Golden Gate Park, carousel, Jan 3 C
Golden Hinde II, Pier 41, Apr 54 all
Japan Center, Mochi Ceremony, Dec 6 C
Mission District, mural tour, July 26c C
Pacific Week activities, Nov 4 C
Polk Street, eating, shopping, Dec 22 C
San Francisco Zoo, carousel, Jan 3 C
Spring celebration, light shows, Mar 6 C
Standard Oil Building, puppet display, Dec 4 C
San Francisco Bay Area
Alcatraz tours, Feb 4 C
Bach choirs, May 4 C
East Bay Municipal Utility District lands
Hiking, trails, Apr 3 C
Map for hikers, bikers, Dec 4 C
East Bay Out, The, book review, Jan 6 C
Fishing for striped bass, Oct 3 C
Greek, Armenian fairs, bazaars, Oct 4 C
Horseback riding stables, rental rates, Mar 3 C
Marine Ecological Institute cruises, June 6 C
Motocross competitions for youngsters, Mar 29 C
San Francisco Bay, dinner cruises, Sept 26 all
Treasure Island, Navy/Marine Corps Museum, Nov 41 N, 70 C, S, D
San Francisco to Reno, weekend train excursion, Jan 32 N, C
San Jose
Center for the Performing Arts, Mar 4 C
Christmas Tree Elegance, Dec 3 C
Humanist Renaissance Festival in the Glade, July 4 C
Woodcarvers and Crafters Show, Apr 4 C
San Juan Capistrano, preservation movement, Aug 26 S, D
San Luis Obispo, Cal Poly, Poly Royal Days, Apr 50 C
San Marino
Huntington Library, Art Gallery, and Botanical Gardens
Bicentennial exhibits, June 34 all
Suiseki exhibit (displaying stones), Nov 207 S, D
San Mateo
Antique Show and Sale, Oct 6 C
Yosemite paintings exhibit, Jan 4 C
San Mateo County, Pulgas Water Temple, biking destination, Nov 23 C
San Rafael, Marin Festival of Trees, Dec 3 C
Santa Barbara
City-county planned development, exploring, Jan 36 all
Offshore cruise, Aug 25 S, D
The Botanic Garden, nature walk, Apr 56 S, D
Santa Cruz
Beach boardwalk carousel, Jan 3 C
Leather fair, June 4 C
Pacific Avenue Garden Mall, May 168 C
Victorian houses, walking tours, Nov 42 C
Santa Cruz area, Año Nuevo State Reserve, elephant seals, Feb 6 C

California (Cont.)
Santa Monica
Santa Monica: Portrait of a City, book review, Mar 4 S
Santa Monica Bay, the First 100 Years, book review, Mar 4 S
Topanga Banjo Fiddle Contest, June 6 S
Santa Monica Mountains
Point Mugu State Park, post-fire growth, Feb 38 S
Topanga State Park, post-fire plant growth, Feb 38 S
Santa Rosa, Scottish Gathering and Games, Aug 7 C
Sequoia National Park, guided snowshoe walks, Jan 22 all
Sierra Nevada ski tour chalets, Dec 38 all
Signal Hill, Model T hill climb, May 3 S
Soledad area, Pinnacles National Monument, new Juniper Canyon Trail, May 4 C
Sonoma County, apples, produce stands, Aug 8 C
South Laguna area, Laguna Niguel Regional Park, picnic concert, June 4 S
So. Calif. beaches
Rough-water swim contests, July 3 S
Swimming, bodysurfing, July 32 all
Stanford
Rodin sculptures, Apr 50 N, D
Stanford University, family picnic day, July 6 C
State parks
Annual day-use permits, Feb 4 C
Guided snowshoe, ski tours, Jan 22 all
Trout fishing, rainbow, No. Calif. lakes, Oct 44 C, 45 S, D
Tustin, *Tustin Heritage Walk*, walker's guide, Sept 32 S, D
Ukiah area, Lake Mendocino, camping, fishing, boating, June 28d C
University of California campuses, open houses, Apr 50 C
Valencia, California Institute of the Arts, Spring Fair, May 88 S, D
Van Nuys
Busch Gardens
Bird collection, Sept 30 S, D
Great Canoe Race, Feb 6 S
Venice, Venice Pavilion, wall murals, Apr 68 S, D
Watsonville, Victorian homes, Apr 34 C
Wineries featuring outdoor music, art performances, May 88 C
Yosemite National Park
Guided snowshoe, ski tours, Jan 22 all
Indian Garden, Oct 58 all
Master Plan and Environmental Impact Statement, public participation, Feb 168 all; Nov 73 all
Nordic Holiday Races, cross-country skiing, Mar 41 all
Sightseeing by bicycle, Apr 62 all

Camping
Beach camping, finding a campsite, Mar 46 all
Big Sur, Calif., state parks, Apr 38 all
Camp meals, skewer cooking, Apr 178 all
Camping and Outdoor Show, *Sunset Magazine* gardens, Menlo Park, Calif., Apr 4 C
Ely, Nev., area, Humboldt National Forest, pine nut collecting, Oct 24 all
Lake Elsinore, Calif., June 3 S
Lassen Volcanic National Park, Calif., June 30 all
National park system, reserving back country permits, May 16 all
Neskowin, Ore., area, Neskowin Creek mini-camp, Nov 6 N
Nogales, Ariz., area, Patagonia Lake State Park, Peña Blanca Lake, Parker Canyon Lake, May 4 D
Northeast California, Aug 42 all
Orange County, Calif., Caspers Regional Park, Apr 35 S, D

Camping (Cont.)
Ukiah, Calif., area, Lake Mendocino, June 28d C
Western Campsites 1975, a *Sunset* book, Mar 51 all
Willapa Bay, Wash., Willapa National Wildlife Refuge, marine campsites, Mar 28 N
Yakima Indian Reservation, Wash., Bench, Bird, Mirror Lakes, Sept 20 N
Yellowstone National Park, Yellowstone Lake, boating into southern arms, July 34 N, S, D; Aug 25 C

Canada
Ballooning, hot air, where to watch, July 46 all
British Columbia
Ksan Village, Northwest Indian art, May 36 N
Ski areas, remote, reaching by helicopter, Dec 50 all
Vancouver
Granville Mall, Aug 24 N
Chinatown, Apr 68 N, C
Vancouver to Los Angeles, West Coast cruises, Feb 32 all
Vancouver Island, MacMillan Provincial Park, Mar 27 N
Vancouver to Squamish by vintage train, May 9 N
Victoria to Seattle by *Princess Marguerite*, Aug 10 N
Nova Scotia, bicentennial adventure, Oct 26 all

Central and South America
Panama, Portobelo, side trip from Panama Canal, Nov 58 all

Cruises and Boat Trips
Alaska Marine Highway System ferries, May 33 all
Aran Isles, off Ireland's west coast, July 38 all
Baja California
Deep sea fishing cruises, Oct 8 all
Exploring coastline, islands, Nov 46 all
Caribbean fly/cruise programs, Jan 21 all
Great Barrier Reef, Australia, Oct 32 N, C
Hawaiian Islands, hydrofoil service between islands, June 52 all
Hong Kong, island hopping by ferry, Dec 44 all
Luxor, Egypt, banana island Nile boat trip, Nov 44 N, 41 C, S, D
Monterey, Calif., Bay, Aug 41 C, S, D
Nova Scotia, ferry trips from Maine, Oct 26 all
Okinawa, ship travel to Expo '75, June 36 all
Sacramento River runs, out of Red Bluff, Calif., Sept 32 C
San Francisco Bay, dinner cruises, Sept 26 all
San Francisco Bay and Delta, Marine Ecological Institute cruises, June 6 C
Santa Barbara, offshore cruise, Aug 25 S, D
Seattle to Victoria, B.C., by *Princess Marguerite*, Aug 10 N
West Coast cruises, Los Angeles to Vancouver, Wash., Feb 32 all

Desert
Anza-Borrego Desert State Park, Calif., wildflowers, Coyote Canyon, Mar 3 S
California desert areas
California Desert Recreation Lands, BLM Desert Plan, Mar 94 all
Guidebooks, Mar 30 all
Guided trips, Mar 30 all
Petroglyph protection, volunteer program, Nov 66 all
Desert Hot Springs, Calif., Cabot Yerxa museum, May 38b S, D
Morongo Valley, Calif., Big Morongo Oasis, birds, plants, animals, Nov 68 C, S, D
Tucson, Arizona-Sonora Desert Museum, Dec 30 all

Europe
Bureau of Customs pamphlets, Feb 21 all
England
Countryside inns, July 16 all
London
Mail-order shopping, Oct 42 all
Theatergoing tours, off-season rates, Nov 52 all
France
Lyon, Vieux Lyon, Apr 76 all
Strasbourg, La Petite France, Oct 61 all
Ireland, Aran Isles, July 38 all
Rail travel, May 54 all
Scotland, castle hotels, Feb 53 all
Switzerland, postal bus trips, Apr 70 C, S, D: Sept 16 N
Voltage converters, adapters for appliances, Feb 37 all
Wine, bringing home from abroad, Feb 16 all

Exhibits and the Arts
Antique show, San Mateo, Calif., Oct 6 C
Architecture, ancient, Pueblo Grande Museum, Phoenix, Mar 4 D
Architecture, historic, tour, National City, Calif., Oct 4 S
Art, ancient Chinese, San Francisco, July 38d S, D; Aug 41 N
Art, decade of collecting, Los Angeles County Museum of Art, Apr 88 all
Art, denim, Arizona State University, Tempe, Jan 4 D
Art, Folk, Festival, Pacificulture Asia Museum, Pasadena, July 4 S
Art, leather, Santa Cruz, Calif., June 4 C
Art, Mexican folk, Arizona Historical Society, Tucson, May 3 D
Art, music, dance festival, Winslow, Ariz., Aug 8 D
Art, Oriental, Asian Gallery, Portland Art Museum, Mar 3 N
Art, rock, Ufah, Ariz., May 68 all
Art, Tucson Museum of Art, May 3 D
Art and Artifacts, Favell Museum of Western, Klamath Falls, Ore., May 38 N
Art show, cowboy, Phoenix, Oct 33 S, D
Artists, Port Townsend, Wash., May 88 N
Arts, California Institute of the, Spring Fair, Valencia, Calif., May 88 S, D
Arts, crafts, avenida festival, Tucson, Sept 6 D
Arts, crafts fair, Kings Mountain, Calif., Aug 8 C
Arts, crafts show, Westwood Village, Los Angeles, Oct 3 S
Arts, Performing, Center for the, San Jose, Calif., Mar 4 C
Arts center, Scottsdale, Ariz., Oct 4 D
Arts center, Yuma, Ariz., Oct 4 D
Bach choirs, San Francisco Bay area, May 4 C
Ballet classes, Oakland, Calif., Ballet Academy, Sept 6 C
Banjo Fiddle Contest, Santa Monica, Calif., June 6 S
Bell collection, Tucson, July 4 D
Bicentennial exhibits, Huntington Library, San Marino, Calif., June 34 all
Bonsai Festival, La Canada, Calif., Sept 3 S
Cameras, antique, University of Calif., Riverside, Oct 4 S
Camping and Outdoor Show, Menlo Park, Calif., Apr 4 C
Cat Fanciers Show, Feb 4 N
Car show, Forest Grove, Ore., June 4 N
"Christmas Around the World" program, Seattle, Dec 3 N
Christmas boat parades, So. Calif., Dec 9 S, D
Christmas Festival Week, Yakima, Wash., Dec 58 N
Christmas tree shows, San Francisco Bay Area, Dec 3 C
Circus, Wenatchee Youth, Wash., Aug 7 N
Coin dealers' show, Los Angeles, Aug 8 S
Comedy workshops, Intersection Coffee House, San Francisco, Nov 6 C

Exhibits and the Arts (Cont.)
Concert, picnic, South Laguna, Calif., area, June 4 S
Crafts, pioneer folk, Logan, Utah, July 42 all
Cultural fair, Chinese, Chinatown, San Francisco, Aug 8 C
Dance Festival, Pullman, Wash., Apr 32 N
Dancing, music, Mexican, Tijuana, Aug 7 S
Dixieland Jubilee, Sacramento, Calif., May 38b C
Ethnic festival, Tucson, Oct 6 D
Exhibits, free, financial district, San Francisco, June 3 C
Expo '75, Okinawa, Sept 46 all
Expo '75 film preview, Seattle, Apr 6 N
Fiddlers' contest, Weiser, Idaho, June 48 N
Fiesta, Mexican, Tlaquepaque, Sedona, Ariz., Oct 4 D
Film festival, Bellevue, Wash., July 6 N
Folk Ensemble fandango, Aman, Calabasas, Calif., Oct 6 S
Greek, Armenian fairs, bazaars, San Francisco Bay Area, Oct 4 C
Greek festival, Oakland, Calif., May 3 C
Handweavers conference, Sacramento, Apr 4 C
Horse show, Phoenix, Feb 6 D
Horse Show, Portuguese Bend National, Palos Verdes Estates, Calif., Sept 4 S
House tour, Victorian, Alameda, Calif., Sept 4 C
Humanist Festival, San Jose, Calif., July 4 C
Indian art, Ksan Village, B.C., May 36 N
Indian artifacts, Fort Apache, Ariz., June 4 D
Indian arts, Hopi Cultural Center, Second Mesa, Ariz., June 48 C, S, D
Indian arts and crafts, Pojoaque, N. Mex., July 40 all
Indian Arts and Crafts Center, Gila River, near Casa Grande, Ariz., Aug 7 D
Indian crafts sale, Las Vegas, Nev., Apr 6 D
Japanese Mochi Ceremony, Japan Center, San Francisco, Dec 6 C
Learning holidays, Western colleges, May 41 all
Medieval day, Portland's South Park Blocks district, Dec 22 N
Mural, Mexican, Los Angeles Museum of Science and Industry, Sept 3 S
Mural tour, Mission District, San Francisco, July 26c C
Music, art performances, Calif. wineries, May 88 C
Navajo blanket exhibit, Los Angeles, Nov 4 S
Night in Fullerton, Fullerton, Calif., Apr 6 S
Norwegian immigration to America exhibit, Seattle, Sept 6 N
Obedience Championship, Schutzhund, Atherton, Calif., Nov 3 C
Opera, Pacific Northwest Festival, Seattle, July 6 N
Opera films festival, Seattle, Apr 6 N
Opera Theater, Western, traveling company, Mar 38 S, D
Orchestra Week, Yakima, Wash., Feb 4 N
Pacific Week activities, San Francisco, Nov 4 C
Paintings of Yosemite, Jorgenson, Jan 4 C
Photography, Pacific Northwest Arts and Crafts Fair, Bellevue, Wash., July 6 N
Photography exhibits, lectures, Center for Creative Photography, Tucson, Nov 4 D
Puppet display, Standard Oil Building, San Francisco, Dec 4 C
Railroads, McCormick Park, Scottsdale, Ariz., Oct 3 D
Sand castle, sculpture contest, Alameda, Calif., June 6 C
Sculpture gardens, Pasadena, Los Angeles, Oct 32 S, D
Sculptures, Beniamino Bufano, California Academy of Sciences, San Francisco, Feb 38 N, C, D
Sculptures, mud flat, Emeryville, Calif., Feb 31 C
Sculptures, Rodin, San Francisco, Stanford, Apr 50 N, D

Exhibits and the Arts (Cont.)
Slack key Guitar, where to hear, Hawaii, Mar 64 all
Suiseki exhibit (displaying stones), Huntington Botanical Gardens, San Marino, Calif., Nov 207 S, D
Theater, summer, Lane Community College, Eugene, Ore., June 4 N
Theatergoing tours, London, Nov 52 all
Theatre, California Actors, Los Gatos, Jan 6 C
Toy collection, Christmas, Phoenix, Dec 3 D
Toy show, antique, Olympia, Wash., Dec 20 N
Transportation artifacts, Sea-Tac International Airport, Wash., Nov 70 N
UN Festival, Westwood Village, Los Angeles, Oct 3 S
Woodcarvers and Crafters Show, San Jose, Calif., Apr 4 C

Fishing
Bass, striped, San Francisco Bay, Oct 3 C
Clams, soft-shell, Puget Sound, Wash., Apr 3 N
Crabbing, Oregon coast, Jan 3 N
Deep-sea, cruises off Baja California coast, Oct 8 all
Fly fishing classes, May 52 all
Nogales, Ariz., area, Patagonia Lake State Park, Peña Blanca Lake, Parker Canyon Lake, May 4 D
Salmon, Coho and Chinook, Ore Aqua sea farm, Newport, Ore., Aug 8 N
Shad, how and where to fish for, May 60 all
Shellfish collecting, Puget Sound, Wash., June 56 all
Trout, cutthroat, Omak Lake, Wash., June 28 N
Trout, cutthroat, Yellowstone Lake, Yellowstone National Park, boating into southern arms, July 34 N, S, D; Aug 25 C
Trout, Katmai National Monument, Alaska Peninsula, June 38 all
Trout, rainbow, Green Creek, Hoover Wilderness lakes, Bridgeport, Calif., area, June 46 all
Trout, rainbow, big, No. Calif. lakes, Oct 44 C, 45 S, D
Ukiah, Calif., area, Lake Mendocino, June 28d C
Winter fishing, Lake Washington, Seattle, Mar 6 N

Hawaii
Antique hunting guide, Dec 24 all
Hawaii, a *Sunset* book, July 56 all
Honolulu
Maunakea Street, lei shopping, Aug 36 all
Snorkel tours, Sept 29 all
Hydrofoil service between islands, June 52 all
Kona Coast
Beaches, May 48 all
Snorkel tours, Sept 29 all
Lanai to Lahaina, rough-water swim relay, July 3 S
Maui "up-country," exploring side of Haleakala, Feb 66 all
Music, slack key guitar, where to hear, Mar 64 all
Oahu, Waimea Falls Park, native plants, birds, trails, Nov 33 all
Rodeo action, spring, summer, Mar 52 all

Hiking
Alpine Lake country, Wash., Ingalls Lake, Oct 3 N
Backpacking Equipment, A Consumer's Guide, book review, June 42 all
Backpacking with Babies and Small Children, book review, May 4 N
Berkeley, Calif., Codornices Creek, half-day walk, July 3 C
Coconino National Forest, Ariz., Humphreys Peak, Sept 4 D
High Sierra Hiking Guides, Dec 29 all
Kalaloch, Wash., beach trails, Feb 3 N

Hiking (Cont.)
Lassen Volcanic National Park, Calif., June 30 all
Los Angeles County, Los Liones Canyon, Apr 4 S
Morro Bay, Calif., area, Los Osos Oaks State Reserve, nature trail, Sept 21 C; Oct 23 S, D
Mount Diablo, Danville, Calif. area, nature hikes, Nov 4 C
Mount Rainier National Park, Wash., northwest corner, Sept 3 N
National park system, reserving back country permits, May 16 all
New Zealand's Southern Alps, glacier hikes, air tours, Apr 44 all
Northwest Foraging, book review, Apr 6 N
Orange County, Calif., Caspers Regional Park, Apr 35 S, D
Packs, day, Apr 52 all
Phoenix, Maricopa County Parks, McDowell Mts., Feb 4 D
Pinnacles National Monument, Soledad, Calif., Juniper Canyon Trail, May 4 C
Rattlesnake country, walking, living in, Apr 60 all
San Francisco, Golden Gate National Recreation Area, Sept 3 C
San Francisco Bay Area
East Bay Municipal Utility District lands
Hiking, trails, Apr 3 C
Map for hikers, bikers, Dec 4 C
East Bay Regional Parks, guidebook review, Jan 6 C
Seattle, Carkeek Park Trail, Nov 21 N
Snoqualmie Pass area, Wash., Franklin Falls, July 3 N
So. Calif. nature walks, hikes, Apr 56 S, D
Vancouver Island, B.C., MacMillan Provincial Park, Mar 27 N
Vest, multipocket, for hiking photographers, Apr 46 all
Willapa Bay, Wash., Willapa National Wildlife Refuge, Mar 28 N
Zion National Park, Utah, Sept 36 all

Idaho
River running 1975, Apr 78 all
Ski resorts, new facilities, Mar 4 N
Weiser, National Old-time Fiddlers' Contest and Festival, June 48 N

Indians
Abó State Monument, N. Mex., Indian ruins, Aug 28 all
Casa Grande, Ariz., area, Gila River Indian Arts and Crafts Center and Tribal Museum, Aug 7 D
Coronado National Memorial, Ariz., commemorative pageant, Apr 3 D
Farmington, N. Mex., area, Salmon Ruins archeological dig, Apr 36 all
Fort Apache, Ariz., Apache Cultural Center, June 4 D
Gran Quivira National Monument, N. Mex., Indian ruins, Aug 28 all
Klamath Falls, Ore., Favell Museum of Western Art and Artifacts, May 38 N
Ksan Village, B.C., Northwest Indian art, May 36 N
Las Vegas, Indian crafts sale, Apr 6 D
Los Angeles, Navajo blanket exhibit, Nov 4 S
Phoenix
Heard Museum
Indians arts, crafts sale, Nov 38 all
Indian Fair, Apr 58 all
Pueblo Grande Museum, Hohokan ancient architecture display, Mar 4 D
Southwest Indian jewelry collection auction, Nov 6 D
Pisinimo, Ariz., Catholic mission church, Papago decor, Jan 6 D
Pojoaque, N. Mex., Eight Northern Pueblo Arts and Crafts Show, July 40 all
Quarai State Monument, N. Mex., Indian ruins, Aug 28 all

Indians (Cont.)
Rock art, Utah, Ariz., where to see, how to read, May 68 all
Second Mesa, Ariz., Hopi Cultural Center, June 48 C, S, D
Taholah, Wash., Quinault Indian Fourth of July celebration, July 26 N
Taos, N. Mex., Taos Pueblo, July 64 all
Valley of Fire State Park, Nev., petroglyphs, Nov 22 S, D
Yosemite National Park, Calif., Indian Garden, Oct 58 all

Mexico
Baja California
Coastline, island cruises, Nov 46 all
Deep sea fishing cruises, Oct 8 all
Cancun, new resort development, Apr 66 all
Gasoline for your car in Mexico, Dec 36 all
Guadalajara
Universidad Autónoma de Guadalajara, Jardín Botánico, dry-land garden, Nov 198 all
Mexican tinware for kitchen, shopping for, Apr 206 N
Mazatlán, Carnival, Feb 46 all
Mexico City to San Francisco, Bicentennial treks, Oct 76 all
Puerto Vallarta to La Barra de Navidad, Hwy. 200, Oct 46 all
Tijuana
Shopping, new and interesting, Dec 22 S, D
Street dancing, music, Aug 7 S
Tinware for kitchen, shopping for, Apr 206 N

Middle East
Egypt, Luxor, banana island, Karnak tours, Nov 44 N, 41 C, S, D

Miscellaneous
Airline boxes, bags, for odds, ends, Jan 34 all
Baggage name tags, airline, regulation, Dec 35 all
Bike-bus tours, Apr 12 C
Flying, learning, Mar 56 all
Fog in winter, driving help, Nov 26 all
Learning holidays offered by Western colleges, May 41 all
Mail order shopping, London stores, Oct 42 all
Packs, day, Apr 52 all
Paper airplane contests, So. Calif. colleges, Feb 4 S
Stamp collectors, shopping for at post office, Dec 32 all
Suitcase packing, wrinkle-free, July 36 all
Toy soldiers, collecting, Dec 21 C, S, D
United Nations Association shops, gift shopping, Dec 58 C, S, D
U.S. Customs
Pamphlets, Feb 21 all
Pre-registering valuable articles, Sept 24 all
Voltage converters, adapters for appliances, Feb 37 all

National Parks, Monuments
(Abbreviations: N.M.: National Monument; N.P.: National Park; N.H.P.: National Historical Park; N.R.A.: National Recreation Area; N.H.S.: National Historical Site)
Back country permits, reserving, May 16 all
Cabrillo N.M., San Diego, Calif., old lighthouse, Nov 224 all
Coronado N.M., Ariz., commemorative pageant, Apr 3 D
Fort Vancouver N.H.S., Wash., brick oven bakery, June 4 N
Golden Gate N.R.A., San Francisco, new lands, Sept 3 C
Gran Quivira N.M., N. Mex., mission, Indian ruins, Aug 28 all
Katmai N.M., Alaska Peninsula, exploring, fishing, June 38 all

National Parks, Monuments (Cont.)
Lassen Volcanic N.P., Calif., hiking, camping, June 30 all
Mount Rainier N.P., Wash., reaching by back roads from Renton, Sept 3 N
National Park Service information telephone number, July 4 C
North Cascades N.P., Wash., Ross Lake, canoeing adventure, July 44 N
Pinnacles N.M., near Soledad, Calif., new Juniper Canyon Trail, May 4 C
Western national parks, guided snowshoe, ski tours, Jan 22 all
Yellowstone N.P., Wyo., Yellowstone Lake, boating into southern arms for fishing, camping, July 34 N, S, D; Aug 25 C
Yosemite N.P., Calif.
Indian Garden, Oct 58 all
Jorgenson paintings exhibit, Jan 4 C
Master Plan and Environmental Impact Statement, public participation, Feb 168 all; Nov 73 all
Nordic Holiday Races, cross-country skiing, Mar 41 all
Sightseeing by bicycle, Apr 62 all
Zion N.P., Utah, fall visit, Sept 36 all

Nevada
Austin, old mining town, Oct 40 all
Dayton, historical sites, buildings, May 67 all
Ely area, Humboldt National Forest, pine nut collecting, Oct 24 all
Las Vegas, Indian crafts sale, Apr 6 D
Reno, 1975 Bicentennial Fair and Exposition, May 38a C
Valley of Fire State Park, Nov 22 S, D

Oregon
Astoria, Columbia River Maritime Museum, Feb 30 N
Beach camping, finding a campsite, Mar 46 all
Brookings area, Wheeler Creek Research Natural Area, *Sequoia sempervirens* forest, Sept 6 N
Christmas trees, cutting your own, tree farms or national forests, Dec 166 N
Columbia City, Caples House, Mar 38 N
Crabbing, Oregon coast, Jan 3 N
Eugene
Alton Baker Park, waterway for canoes, kayaks, Sept 32 N
Lane Community College, Performing Arts Theater, June 4 N
University of Oregon, building geology walking guide, Dec 4 N
Florence area, Darlingtonia Botanical Wayside, cobra lilies, May 4 N
Forest Grove
Forest Grove Car show, June 4 N
Pacific University, Old College Hall, Apr 12 N
Grants Pass, Wenatchee Youth Circus, Aug 7 N
Hillsboro area, Old Scotch Church, Jan 4 N
Klamath Falls, Favell Museum of Western Art and Artifacts, May 38 N
Milwaukie
St. John's Episcopal Church, Apr 4 N
Wine-tasting festival, July 4 N
Mount Hood
Mt. Hood, Portrait of a Magnificent Mountain, book review, Dec 6 N
Timberline Lodge, proposed changes, Dec 184 all
Neskowin area, Neskowin Creek mini-camp, Nov 6 N
Newport, Ore Aqua sea farm, Coho, Chinook fishing, Aug 8 N
Portland
Fulton Terminal 6 container ship facility observation room, Mar 4 N
Lewis and Clark College, Manor House holiday decorations, Dec 3 N
O'Bryant Square, mini-park, Feb 6 N
Old Town, iron-front architecture, Nov 42 N
Portland Art Museum, Asian Gallery, Mar 3 N

Oregon (Cont.)
Portland (Cont.)
Portland Esplanade, skyline views, Oct 22 N
Portland Zoo, African elephant herd, Nov 4 N
Saturday Market, June 3 N
Sellwood district, antique shops, Nov 22 N
Sidewalk cafes, Sept 56 N
South Park Blocks district, medieval day, Dec 22 N
Wenatchee Youth Circus, Aug 7 N
Portland to Klamath Falls, weekend train excursion, Jan 32 N, C
River running 1975, Apr 78 all
Ski resorts, new facilities, Mar 4 N
The Dalles
Surgeon's Quarters, remnant fort, Oct 4 N
The Dalles Dam, train tour, Sept 16b N
Travel Information Council, help for motorists, May 4 N
Troutdale, Columbia River Scenic Highway, Apr 56 N

Pacific Area
Australia
Great Barrier Reef, Oct 32 N, C
New Zealand
Southern Alps' glaciers, hikes, air tours, Apr 44 all
Okinawa
Expo '75
Fall, winter attractions, Nov 36 all
Planning trip, June 36 all
Sunset editors' opening report, Sept 46 all
Transportation to, Sept 45 all
Pacific Area is *Sunset*'s beat, June 196 all
Pacific Week activities, San Francisco, Nov 4 C

Skiing
Arizona alpine ski areas, Feb 4 D
British Columbia wildernesses, reaching by helicopter, Dec 50 all
California state parks, guided snowshoe, ski tours, Jan 22 all
Cedar City, Utah, Brian Head ski area, Feb 50 all
Flagstaff, Ariz., Citizens Cross-Country Ski Race, Feb 3 D
Idaho resorts, new facilities, Mar 4 N
Lake Tahoe Basin, No. Calif., Jan 120 all
Mount Hood, Ore., Timberline Lodge, proposed changes, Dec 184 all
Mount Pinos, So. Calif., cross-country touring, Dec 3 S
Oregon resorts, new facilities, Mar 4 N
Sierra Nevada ski tour chalets, Dec 38 all
Snoqualmie, Stevens passes, Wash., parking for cross-country skiers, Nov 6 N
Washington resorts, new facilities, Mar 4 N
Western national parks, guided snowshoe, ski tours, Jan 22 all
Yosemite National Park, Calif., Nordic Holiday Races, Mar 41 all

Sports
Ballooning, hot air, July 46 all
Biking: see p. 3
Boating: see p. 3
Bodysurfing, So. Calif. beaches, July 32 all
Camping: see p. 5
Canoe race, Busch Gardens, Van Nuys, Calif., Feb 6 S
Car racing, amateur, So. Calif., Nov 34 all
Decathlon for family, friends, Jan 54 all
Fishing: see p. 6
Flying, learning, Mar 56 all
Hang gliders, Point Fermin Park, Los Angeles, Mar 10 S, D
Hiking: see p. 6
Hill climb, Model T, Signal Hill, Calif., May 3 S
Horseback riding stables, San Francisco Bay Area, Mar 3 C
Horse Show, Portuguese Bend National, Palos Verdes Estates, Calif., Sept 4 S
Inner Tube Race, Yuma, Ariz., area, July 6 D

Sports (Cont.)
Kayak races, where to watch, May 35 all
Parachute jumping, watching, So. Calif., June 28d S, D
Rodeo action, Hawaiian Islands, Mar 52 all
Scottish Gathering and Games, Santa Rosa, Calif., Aug 7 C
Skiing: see at left
Soaring championships, near Phoenix, June 3 D
Swim contests, rough-water, So. Calif., Hawaii, July 3 S
Windsurfer trophy dash, Malibu to Santa Monica, Calif., Jan 32 S, D
Winter Carnival, Lake Tahoe Basin, Calif., Feb 3 C

States Other Than Nine Western
Colorado
Denver to Salt Lake City by train, Oct 21 all
New Mexico
Abó State Monument, mission, Indian ruins, Aug 28 all
Farmington area, Salmon Ruins, archeological dig, Apr 36 all
Gran Quivira National Monument, mission, Indian ruins, Aug 28 all
Pojoaque, Eight Northern Pueblos Arts and Crafts Show, July 40 all
Quarai State Monument, mission, Indian ruins, Aug 28 all
Taos, July 64 all
Wyoming
Grand Teton National Park, guided snowshoe, ski tours, Jan 22 all
Yellowstone National Park
Snowshoe, ski tours, Jan 22 all
Yellowstone Lake, boating into southern arms for fishing, camping, July 34 N, S, D; Aug 25 C

Utah
Cedar City, Brian Head ski area, Feb 50 all
Indian rock art, where to see, how to read, May 68 all
Logan, Festival of the American West, July 42 all
River running 1975, Apr 78 all
Salt Lake City to Denver by train, Oct 21 all
Zion National Park, fall visit, Sept 36 all

Washington
Alpine Lakes country, Ingalls Lake trail, Oct 3 N
Beach camping, Mar 46 all
Bellevue, Pacific Northwest Arts and Crafts Fair, film festival, photography exhibit, July 6 N
Christmas trees, cutting your own, tree farms or national forests, Dec 166 N
Dungeness Spit, beachcombing, migratory wildlife, Feb 11 N
Index, cycling tour along Skykomish River, Oct 44 N
Issaquah area, Lake Sammamish bike lane to Marymoor County Park, May 10 N
Kalaloch, winter beachcombing, Feb 3 N
Kirkland, Bridle Trails State Park, Lake Washington Saddle Club Open Horse Show, July 24 N
LaConner, Sept 22 N
Moses Coulee, ancient river bed, Palisades area, June 50 N
Mount Rainier National Park
Reaching by backroads from Renton, Sept 3 N
Snowshoe walks, Jan 22 all
Mount St. Helens area, Ape Cave, Sept 17 N
North Cascades National Park
Ross Lake, canoeing adventure, July 44 N
Ski tours, Jan 22 all
Olympia, Washington State Capitol Museum, antique toy show, Dec 20 N
Omak
Omak Lake, trout fishing, June 28 N
Stampede and Suicide Race, June 28 N

Washington (Cont.)
Port Townsend, meeting local artists, May 88 N
Puget Sound
Beachcombing, shellfish collecting, June 56 all
Clams, soft-shell, digging for, Apr 3 N
Pullman
Pullman Village Dance Festival, Apr 32 N
Washington State University dairy store, Apr 30 N
Redmond area, Marymoor County Park, velodrome, Aug 22 N
Renton to Mount Rainier National Park by back roads, Sept 3 N
Seattle
Alaska Square, Pier 48, Oct 6 N
Burke Gilman Trail, upcoming bike trail, Nov 68 N
Carkeek Park Trail, Nov 21 N
Cat Fanciers Show, Feb 4 N
Fairmont Avenue S.W., woodsy drive, Jan 4 N
Lake Washington
Sand Point Park, public preview, May 3 N
Winter fishing, Mar 6 N
Museum of History and Industry
"Christmas Around the World" program, Dec 3 N
Norwegian immigration to America exhibit, Sept 6 N
Pacific Northwest Festival, opera, July 6 N
Pacific Science Center
International Ocean Exposition, Expo '75, preview, Apr 6 N
Opera film festival, Apr 6 N
Pioneer Square, Pioneer Building restoration, Nov 3 N, Apr 264 all
Sea-Tac International Airport, transportation artifacts exhibit, Nov 70 N
Sidewalk cafes, Sept 56 N
Smith Tower, observation deck, Jan 9 N
United Nations Association Center, handcrafted gifts, Dec 4 N
Walking-tour guides, Jan 6 N
Waterfront Park, phase one, Apr 34 N
Wenatchee Youth Circus, Aug 7 N
Wine Tasting Seminar and Festival, Sept 4 N
Seattle area, Green River Valley bike trip, Apr 70 N
Seattle to Victoria, B.C., by *Princess Marguerite*, Aug 10 N
Seattle to Yakima, weekend train excursion, Jan 32 N, C
Ski resorts, new facilities, Mar 4 N
Snoqualmie Pass
Franklin Falls trail, July 3 N
Parking for cross-country skiers, Nov 6 N
Steilacoom, Salmon Bake, July 31 N
Stevens Pass, parking for cross-country skiers, Nov 6 N
Tacoma
Northwest Trek, wilderness zoo, Sept 30 N
Salmon bakes, July 31 N
Sea-Tac International Airport, transportation artifacts exhibit, Nov 70 N
Taholah, Quinault Indian Fourth of July celebration, July 26 N
Vancouver, Fort Vancouver National Historic Site, brick oven bakery, June 4 N
Wenatchee, Youth Circus, Aug 7 N
Willapa Bay, Willapa National Wildlife Refuge, Mar 28 N
Yakima
Christmas Festival Week, Dec 58 N
Orchestra Week, Feb 4 N
Yakima Canyon Road loop trip, Umtamum Ridge, Oct 4 N
Yakima Indian Reservation, Mount Adams' Bird Creek Meadows, Sept 20 N

West Indies
Caribbean fly/cruise programs, Jan 21 all
Jamaica, villa rentals, Mar 36 all

Environment and Environmental Action

Book Reviews
California desert guidebooks, Mar 30 all
Northwest Foraging, Apr 6 N

Community Projects
Community gardens, how to start, Nov 88 all
Community quilt raffle for trees, Port Townsend, Wash., Sept 136d N
Dam-building contest, McClellan Ranch Park, Cupertino, Calif., July 38d C
Family Arts Exchange shop, Phoenix, Apr 152 all
Fund-raising fair, Reno, May 38a C
Litter clean-up efforts, Western states, May 204 all
Luminarias light up Novato, Calif., neighborhood, Dec 106 all
Pacific Avenue Garden Mall, Santa Cruz, Calif., May 168 C
Parcourses (fitness courses), Aug 52 all
Petroglyph protection, California deserts, Nov 66 all
Pioneer Building, Seattle's Pioneer Square, preservation project, Apr 264 all
Playground, adventure, Huntington Beach, Calif., Oct 88 all
Preservation, restoration efforts, reminders of our heritage, Apr 264 all
Wall murals, Venice, Calif., Pavilion, Apr 68 S, D

Nature
Audubon Sanctuary, Starr, Orange County, Calif., Jan 4 S
Bird collections, So. Calif. zoos, amusement parks, Sept 30 S, D
Bird watching, Pescadero Marsh, near Half Moon Bay, Calif., Mar 10 C

Nature (Cont.)
Birds, migrant, ecological reserve, Newport Beach, Calif., Oct 6 S
Birds, plants, animals, Big Morongo Oasis, Morongo Valley, Calif., Nov 68 C, S, D
Cave, Ape, near Mount St. Helens, Wash., Sept 17 N
Desert, California, guidebooks and guided trips, Mar 30 all
Desert Museum, Arizona-Sonora, Tucson, Dec 30 all
Dinosaur tracks, Tuba City, Ariz., Aug 8 D
Elephant herd, Portland Zoo, Nov 4 N
Fog, winter, Central Valley, Calif., driving help, Nov 26 all
Forest trails, MacMillan Provincial Park, Vancouver Island, B.C., Mar 27 N
Learning holidays offered by Western colleges, May 41 all
Lilies, cobra, Darlingtonia Botanical Wayside, near Florence, Ore., May 4 N
Marine Ecological Institute cruises, San Francisco Bay and Delta, June 6 C
Nature hikes, Mount Diablo, near Danville, Calif., Nov 4 C
Nature trail, Columbia, Calif., Junior College, July 38b C, S, D
Nature walks, hikes, So. Calif., Apr 56 S, D
Northwest Foraging, book review, Apr 6 N
Oaks, Los Osos Oaks State Reserve, near Morro Bay, Calif., Sept 21 C; Oct 23 S, D
Ocean Exposition, International, Okinawa, Sept 46 all; Nov 36 all
Plant growth, post-fire, Point Mugu, Topanga State Parks, So. Calif., Feb 38 S
Plants, native desert, DeAnza College, Cupertino, Calif., Feb 11 C
Quail, Coturnix, productive pets, Apr 90 all
Rattlesnake country, walking, living in, Apr 60 all

Nature (Cont.)
Science museum, Exploratorium, San Francisco, Feb 40 all
Sea lions, otters, Monterey, Calif., Bay, Aug 41 C, S, D
Seals, elephant, near Santa Cruz, Calif., Feb 6 C
Sequoia sempervirens forest, near Brookings, Ore., Sept 6 N
Snorkel tours, Hawaiian islands, Sept 29 all
Tidepools, mechanical, San Diego, LaJolla, Calif., July 26d S, D
Wildflowers, Bird Creek Meadows, Mount Adams, Wash., Sept 20 N
Wildflowers, Coyote Canyon, Anza-Borrego Desert State Park, Calif., Mar 3 S
Wildlife, migratory, Dungeness Spit, Wash., Feb 11 N
Wildlife Refuge, Willapa National, Willapa Bay, Wash., Mar 28 N
Zoo, Northwest Trek, Tacoma, Sept 30 N
Zoo, Randolph Park, Tucson, July 3 D

Open Space and the Efforts to Preserve It
Big Morongo Oasis, Morongo Valley, Calif., Nov 68 C, S, D
California Coastal Zone Conservation Commission, final plan, Nov 224 all
California deserts, BLM Desert Plan, Mar 94 all
Orange County, Calif., Starr Audubon Sanctuary, Jan 4 S
Pismo Beach, Calif., Dinosaur Cave, May 4 S
Riverside County, Calif., Santa Ana River regional parks, Apr 50 S
Small Wilderness Area Preservation record album, Dec 4 S
Yosemite National Park, Calif., Master Plan and Environmental Impact Statement, public participation, Feb 168 all; Nov 73 all

Building and Remodeling

Bathrooms
Bathtubs, basic, dressed up in unconventional ways, Sept 58 all
Half-bath becomes darkroom, Apr 154 N
Interior bath addition has bubble roof for light from adjacent rooms, Sept 93 all
Medicine chests, metal, hung in multiples, Aug 76 all
Remodel combines old with new, Aug 84 all
Remodel features natural-appearing materials, July 83 all
Small bathroom appears larger with mirrors, July 68 all
Supply storage behind shower screen, Sept 78 all
Toothbrush, lipstick holders, Oct 110 all
Towel racks, easy wood cuts, May 118 S, D; Dec 113 C

Bedrooms
Bed, built-in, with pull-out storage boxes, June 92 all
Bed, bunk, with train box underneath, Sept 90 S, D; Nov 126 C
Bunk, fold-down, has blackboard bottom, Mar 131 S, D; Apr 155 C
Cabins & Vacation Houses, a *Sunset* book, May 124 S, D
Closet doors covered with fabric, June 122 all
Partition is headboard, storage, Sept 82 all
Sitting area off master bedroom has roll-away glass roof, Oct 96 all
Upstairs bedrooms open to downstairs living rooms in four houses, Aug 68 N, S, D

Book Reviews
Basic Plumbing Illustrated, a *Sunset* book, Nov 124 N, C, 126 S, D
Cabins & Vacation Houses, a *Sunset* book, May 124 S, D
Ideas for Storage, a *Sunset* book, May 124 S, D

Cabins and Vacation Houses
Award-winning vacation houses, Oct 72 all
"Bunk room" has mini-windows for ventilation, Aug 62 all
Cabins & Vacation Houses, a *Sunset* book, May 124 S, D
Family-built cabin, Apr 128 all
Slush room for ski cabin, Apr 144 all
Vacation condominiums, ranch house style, Oct 71 all

Furniture
Bed, built-in, with pull-out storage boxes, June 92 all
Bed, bunk, with train box underneath, Sept 90 S, D; Nov 126 C
Bookshelf, illuminated, Nov 111 all
Boxes used as furniture, Mar 92 all
Bunk, fold-down, has blackboard bottom, Mar 131 S, D; Apr 155 C
Chair, sling-seat lounge, bib-overall cover, July 76 all
Display, entertainment unit, Feb 89 all
Headboard is storage, partition, Sept 82 all
Shelf system, freestanding, for plants, birds, Oct 102 all
Table, bolt-together, Jan 66 all

Furniture (Cont.)
Table, dining, with cooktop for Japanese cooking, Sept 80 all
Table, extravagant, raises, lowers, Mar 130 N, C
Table with cooking elements that raises and lowers, Apr 156 all
Tables, coffee, glass-topped, Oct 84 all
Work center with storage, wide seat, May 98 all

Garages, Carports
Carport remodeled for better parking, July 90 all
Garage door graphics, Nov 100 all
Garage facelift, false-front roof line, Apr 112 all
Garage opens up into useful, airy room, Mar 120 all
Recreation room in old garage, May 80 all

Home Materials and Equipment
Burglar alarm systems, Oct 122 all
Carpet, patchwork, May 100 all
Floors, plank, made with router, July 68 all
Plumbing, Basic, a *Sunset* book, Nov 124 N, C, 126 S, D
Power unit, multiple-appliance, in drawer, Feb 78 all
Solar-heated house, Oct 106 all

Houses
American Institute of Architects-*Sunset Magazine* Western Home Awards: Announcement of 1975 winners, Oct 62 all
Custom houses, Oct 72 all

Houses (Cont.)
American Institute of Architects-*Sunset Magazine* Western Home Awards (Cont.)
Entry information, May 123 all
House is part barn, Oct 74 all
House on narrow, steep lot with two-story, glass-roofed gallery, Oct 64 all
Modern house built on narrow lot blends with adjacent residences, Oct 68 all
Multiple housing complex gives feeling of living in place of your own, Oct 71 all
Multiple housing provides density without high-rise construction, Oct 70 all
New profile for house without tearing up old house, Nov 122 C, S, D
Remodeled houses, award-winning, Oct 73 all
Tall house goes out-of-doors on three levels, Oct 66 all
Townhouses built on hilltop, Oct 70 all
Two decades of innovative architecture in West, Oct 224 all
Vacation condominiums, ranch house style, Oct 71 all
Vacation houses, award-winning, Oct 72 all
Victorian street façade hides contemporary interior, Oct 69 all

Beach
Multile housing provides density without high-rise construction, Oct 70 all

Desert
Arcosanti, experimental desert community, Aug 140 all

General
Custom houses, award-winning, Oct 72 all
House is part barn, Oct 74 all
Modern house built on narrow lot blends with adjacent residences, Oct 68 all
Multiple housing complex gives feeling of living in place of your own, Oct 71 all
Solar-heated house, Oct 106 all
Square house designed for changing needs of young family, Mar 132 N; June 120 S, D
Sunny garden house with sturdy, storm resistant exterior, Mar 124 N, C
Sunset's watch on housing costs, recycling, maximum use of space, Aug 140 all
Tall house goes out-of-doors on three levels, Oct 66 all
Townhouses built on hilltop, Oct 70 all
Victorian street façade hides contemporary interior, Oct 69 all

Hillside
House on narrow, steep lot with two-story, glass-roofed gallery, Oct 64 all
Small, four-level house captures views, June 66 all

Ideas (Misc.) and Special Rooms
Bedrooms, upstairs, open to downstairs living rooms in four houses, Aug 68 N, S, D
Dartboard, indoor, for the inaccurate, Oct 134 all
Decking comes right on indoors, Mar 118 N
Door, front, shingle mosaic, Apr 118 all
Door pull, float handle, Aug 74 all
Fabric used in architecture of house, Nov 86 all
Firewood bin in living room floor, Feb 86 all
Floors, plank, made with router, July 68 all
Garden room for tropical plants from glass-enclosed patio, Nov 182 N
Ironing board in mirrored dressing-room cabinet, Aug 86 C, S, D
Louvers, wooden, under window provide ventilation without obstructing view, Sept 71 all
Phone booth for teenagers, July 78 all
Playroom, under-house, Sept 86 all
Potter's studio, octagonal, Apr 142 all
Solar-heated house, Oct 106 all
Space-stretching ideas from builders, June 116 all
Telephone desk, seat, Nov 120 all

Houses (Cont.)
Ideas (Misc.) and Special Rooms (Cont.)
Under-house cover-up with free-hanging screens, Apr 106 all
Window shelves show off dishes, Jan 59 all
Window vent cover, Feb 98 all
Windows, bay, for people, plants, Feb 70 all
Windows, small, living room lookouts, Nov 100 all
Wine rooms, seven ideas, Nov 96 all

Remodeling
Award-winning remodels, Oct 73 all
Bath, interior, has bubble roof for light from adjacent rooms, Sept 93 all
Bath becomes darkroom, Apr 154 N
Bathroom combines old with new, Aug 84 all
Bathroom features natural-appearing materials, July 83 all
Bedrooms, bath, garage loft added under shed roof, May 81 all
Corner structure gives pool privacy, sun room, darkroom, Apr 159 all
Costs, ideas for cutting, May 76 all
Cottage remodel takes advantage of bargain windows, siding, May 81 all
Dining room opened up with glass roof-window, May 79 all
Entry remodel gives streetside privacy, June 82b S, D
Entry walk, elevated, eliminates steep stairs, Mar 116 all
Façade conceals bedroom, bath, study, entry addition, Mar 90 all
Family room, bedroom expanded for height, light, Apr 130 all
Family room is closed in breezeway, May 82 all
Four rooms added to small house on slender lot, Aug 88 N
Garage facelift, false-front roof line, Apr 112 all
Garage opens up into useful, airy room, Mar 120 all
House made windowless to the street to gain space, privacy, Sept 56 C, S, D; Nov 122 N
Kitchen, bright new, at sensible price, Aug 58 all
Kitchen, oversized-Hawaiian, June 103 all
Kitchen addition to breezeway area, Apr 150 C, S, D
Kitchen makes thrifty use of wood, May 78 all
Kitchen of 1900, Dec 88 all
Kitchen where everything goes on, Jan 68 all
Kitchen with center island controls traffic, June 114b S, D
Living room ceiling removed to make room more spacious, May 96 N, C
Living room expanded by opened up hallway, Mar 108 all
Living room with high open ceiling from two bedrooms, Feb 97 all
New profile for house without tearing up old house, Nov 122 C, S, D
Outdoors brought inside with wraparound deck, new windows, doors, Mar 82 all
Recreation room is half of old garage, May 80 all
Second story added to ocean-view house, May 78 all
Second story addition uses prefab trusses, May 82 all
Skylights, glass wall bring light into shaded canyon, Aug 80 all
Small rooms share openness of living room, May 83 all
Window wall, opened-up ceiling flood home with light, May 77 all

Kitchens
Appliance center behind swinging tile door, Apr 140 all
Counter full of drawers eliminates over-counter cabinets, Aug 67 all
Drawers with till trays, Apr 114 all
Garbage can cupboard with kitchen flooring extended inside, Nov 100 all

Kitchens (Cont.)
Garbage chute to basement, Aug 70 all
Kitchen addition to breezeway area, Apr 150 C, S, D
Kitchen is art gallery, Mar 137 all
Knife rack with plastic shield prevents accidents, Oct 132 all
Lighting, panel, on backsplash, May 110 all
Louvers, wooden, under window provide ventilation without obstructing view, Sept 71 all
Open-shelved kitchens, Apr 100 all
Open shelves, art of arranging objects, hardware, finishing, Apr 104 all
Oven, microwave, at bottom of kitchen island, Sept 71 all
Power unit, multiple-appliance, in drawer, Feb 78 all
Refrigerator covered with wood face, June 82d S, D
Remodel, bright new kitchen at sensible price, Aug 58 all
Remodel with center island controls traffic, June 114b S, D
Remodel with thrifty uses of wood, May 78 all
Remodeled, extended kitchen where everything goes on, Jan 68 all
Remodeled 1900 kitchen, Dec 88 all
Remodeled oversize Hawaiian kitchen, June 103 all
Silver cabinet, June 91 all
Spice shelves behind painting, Aug 79 all

Lighting
Bookshelf, illuminated, Nov 111 all
Bubble roof puts daylight into new interior bath, Sept 93 all
Chandelier from clay drainpipes, Nov 133 all
Glass roof-window opens a room, May 79 all
Lamp, pecky cedar, rough-sawn, Jan 63 all
Panel lighting on kitchen counter backsplash, May 110 all
Skylights, glass wall bring light into room in shaded canyon, Aug 80 all
Window wall, opened-up ceiling flood home with light, May 77 all
Windows, small, living room lookouts, Nov 100 all

Storage
Appliance garage behind swinging tile door, Apr 140 all
Bath supply storage behind shower screen, Sept 78 all
Bedroom partition is headboard, storage, Sept 82 all
Firewood bin in living room floor, Feb 86 all
Garbage can cupboard with kitchen flooring extended inside, Nov 100 all
Ideas for Storage, a *Sunset* book, May 124 S, D
Ironing board in mirrored dressing-room cabinet, Aug 86 C, S, D
Kitchen counter full of drawers eliminates over-counter cabinets, Aug 67 all
Kitchen drawers with till trays, Apr 114 all
Kitchen open shelves, art of arranging objects, hardware, finishing, Apr 104 all
Kitchens with open shelves, Apr 100 all
Medicine chests, metal, hung in multiples, Aug 76 all
Record rack, see-through, Feb 80 all
Silver cabinet, June 91 all
Spice shelves behind painting, Aug 79 all
Spiral-stair storage, Sept 71 all
Storage boxes nest under built-in bed, June 92 all
Toothbrush, lipstick holders, Oct 110 all
Train box underneath bunk bed, Sept 90 S, D; Nov 126 C
Window shelves show off dishes, Jan 59 all
Wine racks, easy-to-make, Dec 56 all
Wine rooms, seven ideas, Nov 96 all

Home Management

Book Reviews
Basic Plumbing Illustrated, a *Sunset* book, Nov 124 N, C, 126 S, D
Ideas for Storage, a *Sunset* book, May 124 S, D
Recipe for Raising Chickens, Dec 170 N, 169 C, 168 S, D
The Chicken Book, Dec 170 N, 169 C, 168 S, D

Country Living
Recipe for Raising Chickens, book review, Dec 170 N, 169 C, 168 S, D
Saw mill, two-person, July 96 N, C
The Chicken Book, book review, Dec 170 N, 169 C, 168 S, D

Maintenance
Basic Plumbing Illustrated, a *Sunset* book, Nov 124 N, C, 126 S, D
Deck, weathered, correcting problems, Mar 104 all
Paint thinner, how to save, Feb 78 all
Window-washing tools, techniques, Nov 102 all
Workbench, portable, Apr 116 all
Workhorses, plywood, Nov 128 all
Wrenches, common types, uses, Oct 86 all

Miscellaneous
Air pump, portable, Apr 106 all
Burglar alarm system, Oct 122 all
Carpet, patchwork, May 100 all

Miscellaneous (Cont.)
Clothesline brackets swing up out of sight, Apr 106 all
Dog's dining table, June 84 all
Garbage cans, ground-level, installed in deck, July 68 all
Garbage chute from kitchen to basement, Aug 70 all
Handsaws, sawbucks for pruning, logging, Feb 138 all
Insurance, keeping up with inflation, July 74 all
Knives, sharpening on stone and steel, Oct 142 all
Party, going-to-the-movies, May 74 all
Phone booth for teenagers, July 78 all
Trellis protects plant from basketballers, May 120 all

Outdoor Building

Benches
Garden light fits into bench extensions, June 94 all

Children's Play Areas
Outdoor area divided into entertaining deck, children's play court, Apr 146 S, D
Playground, adventure, Huntington Beach, Calif., Oct 88 all
Sandbox can be hill or house, Apr 155 S, D
Sandbox with seats along sides, Sept 72 all
Swing, nautical, for indoors or outdoors, Apr 146 C; Nov 126 N

Fences, Gates, Screens
Fence creates privacy for front garden remodel, July 90 all
Fence on garage hinges conceals off-street parking, Feb 78 all
Fences that separate without blocking view, June 112 all
Gate, featherweight, from plastic pipe, Jan 64 N
Gate with translucent fiberglass panels, Mar 112 all
Screen, using dead timber bamboo, Feb 134 all
Screens, free-hanging, hide house underpinnings, Apr 106 all
Screens, overhead, block sun from courtyard, June 114 S, D, Aug 86 N
Slanted wall top gives patio extra shade, May 186 C, S
Wall of garage doors for privacy, May 118 N, C

Greenhouses, Plant Shelters
Coldframe uses fence as back wall, Nov 183 S
Coldframes, two ideas, Sept 132 all
Garden atrium inside house, Nov 188 all
Greenhouses, lathhouse house cactus collection, July 138 all
Greenhouse styles, equipment, Mar 204 all
Heat motor opens greenhouse vent, Sept 144 N, 136 S, D
Mini-greenhouse is big box, Mar 201 N
Propagating bin with heat cable, Jan 119 N
Shed, plastic-paneled, for growing tomatoes, May 170 all
Shelter for growing supersize chrysanthemums, May 184 N
Trellis, shade screen at entry give shade for people, plants, Apr 120 all

Miscellaneous
Canopy, wedding, Aug 57 all
Cart, two-wheel, for moving large timbers, Mar 186 N
Clothesline brackets swing up out of sight, Apr 106 all
Drain pipe, flexible, Jan 94 S; Aug 118 D
Entry remodel, trellis, flower bed, steps, May 124 C
Entry remodel gives streetside privacy, June 82b S, D; Sept 90 N, C
Entry walk, elevated, eliminates steep stairs, Mar 116 all
Fountains, half-barrel, make water music, Aug 60 all
Garbage cans, ground-level, installed in deck, July 68 all
Garden entry has shade, privacy, good looks, Oct 192 D
Garden work center, storage room, Mar 102 all
Gazebos, seven styles, June 80 all
House numbers, ceramic tile, June 107 all
Japanese family gardens, ideas for small spaces, Feb 56 all
Parasol, parachute, Aug 57 all
Parcourses (fitness courses), Aug 52 all
Potting benches in narrow space, May 194 C
Retaining wall, easily built, Mar 132 S, D
Retaining wall of plant-filled concrete blocks, June 178 N; July 140 D
Saw mill, two-person, July 96 N, C
Shower, outdoor, solar-heated, Aug 62 all
Showers, outdoor, four ideas, June 64 all
Sprinkler system, solvent-welded PVC pipe, assembling, Sept 130 all
Sunshades, Mexican, Aug 57 all
Tent, overwater, for play, shelter, July 92 all
Trellis protects plant from basketballers, May 120 all
Wind and water chimes, July 128 S

Outdoor Lighting
Garden light fits into bench extensions, June 94 all
Garden lights with acrylic windows, June 86 all

Patios and Decks
Atriums with strong design features, Nov 188 all
Deck, hillside, you walk down to, Mar 126 all

Patios and Decks (Cont.)
Deck, weathered, correcting problems, Mar 104 all
Deck, wraparound, new windows, doors let outdoors inside, Mar 82 all
Deck gives privacy for sitting, entertaining, May 124 N; Nov 124 S, D
Deck joins old porch for indoor-outdoor room, June 120 N, C
Decking comes right on indoors, Mar 118 N
Entry deck and trellis make inviting entrance, Apr 150 N
Garbage cans, ground-level, installed in deck, July 68 all
Gazebos, seven styles, June 80 all
Heat screens, overhead, block sun from courtyard, June 114 S, D
Outdoor area divided into entertaining deck, children's play court, Apr 146 S, D
Outdoor room surrounds pool, Mar 132 C; July 96 S, D
Outdoor sitting areas, ideas from six gardens, Mar 202 all
Patio, lath-covered, and new deck, June 168b S, D
Patio, street-side, achieves privacy, July 98 all
Patio covered with lath panels for shade, privacy, Aug 91 all
Patio enclosed with glass for garden room, Nov 182 N
Sitting area off master bedroom has roll-away glass roof, Oct 96 all
Slanted wall top gives patio extra shade, May 186 C, S
Trellis, shade screen give privacy, shade to entry area patio, Apr 120 all

Paving
(See Gardening and Landscaping section)

Swimming Pools, Shelters
Corner addition to house gives pool privacy, sun room, darkroom, Apr 159 all
Heat, solar, using floating plastic disks, Aug 62 all
Kiddies' pool for adults, July 70 all
Pool surrounded by outdoor room, Mar 132 C; July 96 S, D

Workshop and Craft Projects

Book Reviews
Crochet Techniques & Projects, a *Sunset* book, Dec 85 N, S, D
Jewelry You Can Make, a *Sunset* book, May 115 all
Macramé: Techniques and Projects, a *Sunset* book, Dec 85 N, S, D
Woodworking Projects, a *Sunset* book, Dec 85 N, S, D

Crafts, Misc.
Backgammon board, Mar 138 all
Beach towels, painted designs, July 58 all
Bonnets, whimsical Easter, from paper, Mar 84 all
Carpet, patchwork, May 100 all
Chandelier from clay drainpipes, Nov 133 all
Christmas cards, wrapping paper, block-printed designs, Dec 78 all
Closet doors covered with fabric, June 122 all
Crochet Techniques & Projects, a *Sunset* book, Dec 85 N, S, D
Dartboard, indoor, for the inaccurate, Oct 134 all
Fabrics, fusing together without sewing, July 95 all
Flower holder, leather, July 84 all
Garage door graphics, Nov 100 all
House numbers, ceramic tile, June 107 all
Jewelry You Can Make, a *Sunset* book, May 115 all
Luminarias light up neighborhood, Dec 106 all
Macramé: Techniques and Projects, a *Sunset* book, Dec 85 N, S, D
Mask-making, easy, Jan 44 all
Mini-bouquets, Oct 114 all
Necklace, seashell and silver, May 115 all
Necklace, spice, Mar 110 all
Nosegay, instant, no-cost, Nov 196 all
Ornaments, treeful for under $1, Dec 109 all
Painting, oil-and-water, Apr 148 all
Picture, wildflowers under glass, Apr 135 all
Pointillism art, easy, Apr 108 all
Pumpkin totem pole, candle-lit, Oct 100 all
Puppets, dancing, easy-to-make, Nov 115 all
Recipe binder, colorful, Feb 82 all
Record rack, see-through, Feb 80 all
Sand castlers, tools for, Apr 73 all
Snowflakes and starflakes, colorful, Dec 66 all
Stained glass projects using copper foil, Oct 117 all

Crafts, Misc. (Cont.)
Straw stars, Dec 86 S, D
Sunshades, three ideas, Aug 56 all
Swing, nautical, for indoors or outdoors, Apr 146 C; Nov 126 N
Tabletop, ceramic tile, June 107 all
Tapestry a child can weave, Apr 123 all
Tile, ceramic, decorating for use in projects, June 107 all
Tree ornaments from dried flowers, Dec 82 all
Trivet, ceramic tile, June 107 all
Vase, ceramic, hangs on wall, May 106 all
Wreath, cornhusk, Dec 102 all

Sewing
Animals from knee socks, Dec 68 all
Blocks, featherweight, Dec 90 all
Briefcase, underarm, easy-to-make, inexpensive, Aug 83 all
Doll wall hanging, felt, changeable features, July 86 all
Fabrics, fusing together without sewing, July 95 all
Family Arts Exchange shop, Phoenix, Apr 152 all
Hat, sheep or lamb skin, Dec 64 all
Sunshades, Mexican, Aug 57 all
Tea cozy, May 109 N, C; 108 S, D
Wine glass slippers, Mar 118 C, S, D

Woodworking
Backgammon board, Mar 138 all
Bed, built-in, with pull-out storage boxes, June 92 all
Bookshelf, illuminated, Nov 111 all
Box in a box for staghorn fern, Sept 139 C, 135 S, D
Boxes used as furniture, Mar 92 all
Chair, sling-seat lounge, bib-overall cover, July 76 all
Dartboard, indoor, for the inaccurate, Oct 134 all
Display, entertainment unit, free-standing, Feb 89 all
Dog's dining table, June 84 all
Doll house, Victorian, Mar 124 S, D; Dec 84 C
Door, front, shingle mosaic, Apr 118 all
Door pull, float handle, Aug 74 all
Floors, plank, made with router, July 68 all
Fountains, half-barrel, make water music, Aug 60 all

Woodworking (Cont.)
Gate with translucent fiberglass panels, Mar 112 all
Getas, double, for foot races, July 72 all
Hall tree holds potted plants, Feb 150 all
Handsaws, sawbucks for pruning, logging, Feb 138 all
Lamp, pecky cedar, rough-sawn, Jan 63 all
Plant stand with lights, Nov 194 all
Plant stands for house plants, Apr 110 all
Planter, pig, May 167 N, 166a C, S, D
Planter, redwood, held together with rods, May 112 all
Planter, sedan chair, for supersize plants, Nov 118 all
Planter box, hanging, with windows, Sept 74 all
Planter tubs, ready-made, retrimming with redwood, May 96 S, D
Planters, miniature, from split fence post, Mar 129 all
Planters raise plants closer to eye level, Mar 198 all
Play center, wall-hung, Dec 76 all
Pot hangers that hide in trellis, Apr 160 all
Refrigerator covered with wood face, June 82D S, D
Salad box for second-story gardeners, Oct 191 C
Sandbox with seats along sides, Sept 72 all
Seed boat for easy planting, Apr 254 N
Shelf system, freestanding, for plants, birds, Oct 102 all
Table, bolt-together, Jan 66 all
Table, extravagant, raises, lowers, Mar 130 N, C
Table with cooking elements that raises and lowers, Apr 156 all
Tables, coffee, glass-topped, Oct 84 all
Terrarium, table-size, Feb 156 S, D
Toothbrush, lipstick holders, Oct 110 all
Towel racks, easy wood cuts, May 118 S, D: Dec 113 C
Trellis protects plant from basketballers, May 120 all
Trivet, framed ceramic tile, Dec 113 N
Window vent cover, Feb 98 all
Wine racks, easy-to-make, Dec 56 all
Woodworking Projects, a *Sunset* book, Dec 85 N, S, D
Work center with storage, wide seat, May 98 all
Workbench, portable, Apr 116 all
Workhorses, plywood, Nov 128 all

Christmas Ideas

Christmas Trees
Christmas tree shows, San Francisco Bay Area, Dec 3 C
Cutting trees, Arizona national forests, Dec 4 D
Cutting your own, tree farms or national forests, Dec 166 N
Prunings "tree" from your garden, Dec 60 all

Crafts and Decorations
Camellia blooms, using in Christmas arrangements, Dec 162 all
Cards, wrapping paper, block-printed designs, Dec 78 all

Crafts and Decorations (Cont.)
Christmas festival at home, Dec 52 all
Evergreen trees, shrubs, purchasing container plants for holiday decorations, Dec 154 N
Luminarias light up neighborhood, Dec 106 all
Ornaments, treeful for under $1, Dec 109 all
Ornaments from dried flowers, Dec 82 all
Patio containers, festive evergreen cover-up, Dec 153 N
Plants, red-berried, for decorating, Dec 164 N
Snowflakes and starflakes, colorful, Dec 66 all
Straw stars, Dec 86 S, D
"Tree" from garden prunings, Dec 60 all
Wreath, cornhusk, Dec 102 all

Gift Ideas
Animals from knee socks, Dec 68 all
Blocks, featherweight, Dec 90 all
Bromeliads, Dec 164 C, S, D
Chicken hobbyists, two new books for, Dec 170 N, 169 C, 168 S, D
Cook's gifts, $4 and under, Dec 86 N, C
Crochet Techniques & Projects, a *Sunset* book, Dec 85 N, S, D
Doll house, Victorian, Mar 124 S, D; Dec 84 C
Folk art gifts from United Nations Association shops, Dec 58 C, S, D
Food gifts, quick, inexpensive, Dec 72 all
Gift shopping, Portland Indoor Plant and Gift Festival, Dec 153 N

Gift Ideas (Cont.)
Gift shopping, Tijuana, Mexico, Dec 22 S, D
Gift shopping, United Nations Association Center, Seattle, Dec 4 N
Gifts of time, skills, Dec 62 all
Hat, sheep or lamb skin, Dec 64 all
High Sierra Hiking Guides, Dec 29 all
Holly, homegrown, mailing as holiday gift, Dec 154 N
Indian arts, crafts, Heard Museum, Phoenix, Nov 38 all
Macramé: Techniques and Projects, a *Sunset* book, Dec 85 N, S, D
Mailbox for garden tool storage, Dec 156 all
Mexican boots, saddles, Nogales, Ariz., Dec 3 D
Orchids, cymbidium, miniature, Dec 153 C, 154 S
Play center, wall-hung, Dec 76 all
Record album, *"Wilderness America,"* Dec 4 S

Gift Ideas (Cont.)
Stamp collectors, shopping for at post office, Dec 32 all
Tea samplers, ordering by mail, Dec 98 all
Toy soldiers, Dec 21 C, S, D
Trivet, framed ceramic tile, Dec 113 N
Vinegar, estate-bottled, Dec 110 all
Weather watchers, gifts for, Dec 48 N, C
Wine racks, easy-to-make, Dec 56 all
Woodworking Projects, a *Sunset* book, Dec 85 N, S, D

Seasonal Food and Entertaining
Appetizer tuna balls with cheese dip, Dec 114 all
Avocado huevos rancheros, Dec 134 all
Braid, Bohemian Christmas, Dec 121 all
Brunch, holiday Mexican, Dec 132 all
Casserole, turkey-zucchini, Dec 115 all
Christmas festival at home, Dec 52 all

Seasonal Food and Entertaining (Cont.)
Cooky canvases, painted, Dec 136 all
Dessert soufflé, macaroon, Dec 115 all
Egg dishes, three ideas, Dec 122 C
Feast, grand, Dec 130 all
Hors d'oeuvres, hot, three make-ahead, Dec 146 all
Leeks and shrimp, chilled, Dec 130 all
Mushrooms Florentine, Dec 130 all
Pear ring, Swiss (birnbrot), Dec 121 all
Pie, eggnog custard, Dec 126 all
Pie, mocha Alaska, Dec 132 all
Pork, festive roast, with pineapple rice, Dec 114 all
Soups, walk-around, before dinner, Dec 144 all
Supper, family, simmered, Dec 132 all
Taffy workshop, Dec 74 all
Tea loaf, eggnog almond, Dec 126 all
Waffles, eggnog, Dec 124 all

Food and Entertaining

Appetizers
Avocado-tuna spread, Feb 126 all
Beef patties, mini, with horseradish sauce, Oct 161 all
Camembert or Brie with almonds, Sept 96 all
Cheddar fondue appetizer cubes, May 130 N, 137 C; June 129 S, D
Cheese, herbed, with nuts, Sept 97 all
Cheese crock, Jan 82 all
Chicken giblets, piquant, low-calorie appetizer, Mar 153 C
Chicken wings teriyaki, Oct 161 all
Chile con queso, July 52 all
Cucumber cottage cheese dip, June 124 all
Dill shrimp picnic spread, June 138 all
Eggplant cream, Sept 65 all
Ground beef appetizer, northern Thai, July 118 all
Mushrooms, stuffed, Dec 146 all
Mushrooms and tomatoes, marinated, low-calorie appetizer, Mar 152 C
Nuts and seeds, curry-flavored, Oct 147 all
Nuts and seeds, garlic-flavored, Oct 147 all
Nuts and seeds, Mexican-flavored, Oct 147 all
Nuts and seeds, Oriental-flavored, Oct 147 all
Nuts and seeds, smoky-flavored, Oct 147 all
Parsley shrimp balls, low-calorie appetizer, Mar 153 C
Pastry canapés, filled, Dec 146 all
Pastry twists, Nov 157 all
Pâté de Or, Waxie's (chopped chicken liver pâté), July 116 all
Salmon, smoked, appetizer spread, July 113 C, S, D
Salmon, smoked, dip, July 113 C, S, D
Santa Monica morsels, Dec 146 all
Sausage and fruit skewers, glazed, Oct 158 all
Schloss or blue cheese with walnuts, Sept 96 all
Shallot cream cheese with nuts, Sept 97 all
Sherry cheese picnic spread, June 138 all
Soybean spread, June 154 all
Teleme or breakfast cheese with salted nuts, Sept 97 all
Tuna balls with cheese dip, Dec 114 all
Tuna-cheese spread, creamy, Feb 126 all
Tuna spread, curried, Feb 126 all

Appetizers (Cont.)
Vegetable appetizer with peanut sauce (rojak petis), Feb 64 all

Baking
Breads
Quick Breads
biscuits, mushroom, Apr 192 all
biscuits, sweet potato, Apr 192 all
cheese twists, June 138 all
eggnog almond tea loaf, Dec 126 all
focaccia, garlic, quick, Oct 162 N, 156 S, D
French toast, spicy-custard, July 107 all
muffins, cardamon-apple, Nov 170 all
muffins, millet, Mar 170 all
muffins, sugary jam, Jan 90 all
olive pizza, barbecue-baked, June 158 all
orange muffin, Allene's, Feb 112 all
Parmesan onion barbecue, June 158 all
poppy seed loaf, Dec 150 all
scones with devon cream, June 138 all
toast, caramel peach, Aug 93 all
Yeast Breads
almond fish loaves, Swiss, Apr 171 all
braid, Bohemian Christmas, Dec 121 all
Cheddar cheese and caraway, Mar 159 N; Apr 176 C, S, D
coffee cake, Danish, three fillings, Feb 102 all
doughnuts, sourdough spice, Mar 180 all
flat, Tuscany almond-crusted (schiacciata), Mar 142 all
fruit, German (hutzelbrot), Apr 204 all
kugelhof, Alsatian, Apr 171 all
oatmeal, Mar 141 all
old mill, May 148 all
onion boards, July 113 N, 122b S, D
Parmesan cheese and dill, Mar 159 N; Apr 176 C, S, D
pear ring, Swiss (birnbrot), Dec 121 all
pizza loaf, Aug 94 all
pocket, Arab, Sept 66 all
puff pastry horns, Aug 106 all
rolls, potato, garlicky, May 154 all
sour, European, Nov 153 all
sourdough pumpkin-nut, Mar 183 all

Baking (Cont.)
Breads (Cont.)
Yeast Breads (Cont.)
thin, white-flour, Armenian, Jan 77 N, S, D
thin, whole wheat, Armenian, Jan 74 N, S, D
wheat, three, batter, Jan 70 all
wheat, Utah, Oct 138 all

Cakes
Cheesecake, cherry, June 157 N, S, D
Cheesecake Weisman, Nov 148 all
Chiffon, honey, Feb 107 N; May 164 C, S, D
Dundee, June 138 all
Lemon tea, May 127 all
Poundcake, honey, July 124 all
Poundcake, strawberry, May 138 all
Pudding cake, caramel-coconut, Jan 71 all
Pumpkin streusel, Nov 135 all
Roll, boysenberry-lemon, June 129 N
Roll, olallieberry-lemon, June 129 C
Shortcakes, rhubarb-berry, May 160 all
Sponge roll, apple, Mar 141 all

Coffee Cakes
Almond puff pastry, Oct 184 all
Danish, three fillings, Feb 102 all
Flat bread, Tuscany almond-crusted (schiacciata), Mar 142 all

Cookies
Brownie date drops, Apr 202 all
Chocolate squares, rocky-top, Apr 208 S, D
Cooky canvases, painted, Dec 136 all
Cooky ice cream cones, June 156 C
Cooky-pops, Halloween, Oct 182 all
Cooky sandwiches, crisp, date-filled, Apr 202 all
Fruit and zucchini bars, Sept 116 all
Lemon dessert bars, Apr 206 S, D
Lemon-nut crisps, Aug 109 all
Medford flats (whole wheat-oatmeal), Oct 180 all
Oatmeal-date squares, Apr 202 all
Oatmeal-maple crisps, Aug 109 all
Sesame ginger snaps, Aug 109 all
Shortbread, orange-walnut, June 125 all
Zucchini-granola jumbles, Sept 116 all

Baking (Cont.)
Pancakes and Waffles
Pancakes
crêpes, chicken and vegetable, thrifty dish, Mar 75 all
Crêpes Hildeton, Dec 139 all
diet cheese, Jan 79 N, 77 C; Mar 166 S, D
oven, Swedish, thrifty dish, Mar 79 all
palacsintas, paprika beef, Feb 118 all
Waffles
apple-wheat, Mar 166 C
Belgian, crisp, May 130 S, D
eggnog, Dec 124 all
Gouda syrup (stroop), Apr 86 all
graham cracker, Sept 112 all
granola, crispy, Mar 166 C
orange, blueberry-topped, July 100 all
sourdough, super-crisp, Apr 169 all

Pies and Pastries
Desserts
cherry angel pie, Feb 101 all
cottage cheese pie, Oct 168 all
doughnuts, sourdough spice, Mar 180 all
eggnog custard pie, Dec 126 all
Irish coffee pie, Oct 156 C
lady's wrists, Apr 166 all
matrimony cake, Dec 140 all
mincemeat pie, creamy, Nov 137 all
mocha Alaska pie, Dec 132 all
nectarine pie, jelly-glazed, July 101 all
pastries, carnival (faschingkrapfen), Mar 176 N, S, D
pastry, sourdough, Mar 183 all
peachy pumpkin pie, Oct 164 all
parline nut pie, Oct 156 C
puff pastry, almond, Oct 184 all
puff pastry horns, Aug 106 all
red, white, and blue desserts, July 104 all
rhubarb-strawberry streusel squares, May 160 all
rice cake (torta de riso "degli addobbi"), Mar 178 all
ricotta puffs, Mar 176 C
tart, boysenberry, spicy, June 129 N
tart, olallieberry, spicy, June 129 C
tart, pear and almond, Mar 158 C, S, D; Apr 176 N
tarts, apple, sugarless, Nov 137 all
tarts, cheesecake, Mar 163 all
torte, cinnamon-apple, Oct 151 N
walnut pie, crunchy, Oct 139 all
Entrées
bastilla (Moroccan chicken pie), Apr 208 N
casseroles, individual, turkey-vegetable, Nov 166 all
chicken rice supper pie, Oct 174 all
ham rice supper pie, Oct 174 all
mushroom meat pie, Jan 70 all
pizza, snap, cheese and green chile, Oct 82 all
pizza, snap, cream cheese and smoked salmon, Oct 83 all
pizza, snap, guacamole and shrimp, Oct 82 all
pizza, snap, liverwurst and tybo, Oct 82 all
quiche, cauliflower and Longhorn, Mar 168 all
soufflé roll, curried chicken filling, chutney sauce, Oct 152 N, C
soufflé roll, ham filling, mustard sauce, Oct 152 N, C
tart, Easter (torta pasqualina), Apr 164 all
tuna rice supper pie, Oct 174 all
turnover, pork and sauerkraut, Feb 100 all
turnovers, Jamaican beef, Nov 178 all
zucchini pizza pie, Sept 94 all

Barbecuing
Bread, olive pizza, June 158 all
Bread, Parmesan onion, June 158 all
Camp meals, skewer cooking, Apr 178 all
Chicken, June 146 N
Chicken, jelly-glazed grilled, May 126 all
Chicken legs, boneless, July 122a C
Chicken wings teriyaki, Oct 161 all

Barbecuing (Cont.)
Game hens, spit-roasted, July 102 all
Glaze, peaches and dream, July 116 all
Kofte (beef or lamb rolls) with eggplant, Sept 68 all
Lamb steaks, June 146 N
Meats(churrasco misto), Aug 99 all
Patties, kofte (Middle Eastern-style hamburgers), Sept 67 all
Patties, mini-beef, with horseradish sauce, Oct 161 all
Sandwiches, lamb, whole-meal, May 146 all
Sauce, marinade and basting, wine, June 146 N
Skewers, sausage and fruit, glazed, Oct 158 all
Steak, chuck, June 146 N

Beverages
Cooler, cantaloupe, June 130 all
Cream, strawberry-banana, June 130 all
Drink, yogurt, Sept 100 all
Instant, spiced mocha mix and citrus tea blend, gifts to make, Dec 73 all
Nog, apple, cool, July 100 all
Nog, spicy golden, June 130 all
Smoothee, blueberry-orange, June 130 all
Tea samplers, ordering by mail, Dec 98 all
Tea samplers, spicy orange and cool mint, gifts to make, Dec 73 all
Wine kit, Scandinavian, spiced, gift to make, Dec 72 all

Book Reviews
Home Canning, a *Sunset* book, Apr 180 all

Candies
Taffy, vanilla salt-water, Dec 74 all

Casseroles
Asparagus cheese strata, Apr 209 C; May 164 N
Asparagus with mustard mornay sauce, Apr 208 C; May 164 N
Beans, spring picnic, Apr 163 all
Celery hearts amandine, Nov 134 all
Cheddar chicken with cracked wheat, Oct 186 all
Chile-egg puff, Feb 118 all
Chiles rellenos, thrifty dish, Mar 77 all
Cod, baked, with caper sauce, Dec 123 N
Cod, kippered, Dec 122 N
Crab and spaghetti, Jan 71 all
Crêpes, chicken and vegetable, thrifty dish, Mar 75 all
Crêpes Hildeton, Dec 139 all
Egg, scrambled, and ham, June 150 all
Eggplant, nutty, Sept 95 all
Enchiladas, chile frank, Aug 92 all
Farmer, Armenian, Nov 165 all
Fettucine Maurizio, May 150 all
Fish, baked, with horseradish cream sauce, thrifty meal, Mar 72 all
Green noodle and sausage, Mar 140 all
Kibbeh, baked, Sept 68 all
Lasagne swirls, thrifty dish, Mar 76 all
Lentils and sausages, thrifty dish, Mar 75 all
Meatballs, Island, Apr 162 all
Pastitsio, thrifty meal, Mar 74 all
Polenta, baked, Feb 114 all
Pork, oven, prune-glazed, thrifty meal, Mar 73 all
Potato, crusty, Oct 139 all
Ribs, country-style, and red cabbage, Feb 120 all
Roast, beef pot, with green limas, thrifty meal, Mar 72 all
Seafood ramekins, Apr 184 all
Shrimp Colby, quick, microwave-cooked, Mar 174 all
Soufflé, cheese, thrifty dish, Mar 77 all
Squash, posh, Aug 93 all
Sweet potato, fruited, Nov 174 all
Sweet potato fluff, Feb 112 all
Turkey-vegetable, individual, Nov 166 all
Turkey-zucchini, Dec 115 all
Vegetables, mixed, creamy, Nov 172 all

Cereals and Macaroni
Barley
soup, beef and barley, Oct 139 all
soup, breakfast, mushroom-barley, Mar 144 all
soup-stew, beef and barley, camp meal, Aug 114 all
Cornmeal
polenta, Feb 114 all
polenta, baked, Feb 114 all
polenta, molded, with sausages, Feb 114 all
polenta, pan-fried, Feb 114 all
Farina
wheat, toasted, Aug 99 all
Granola
Medford flats (whole wheat-oatmeal cookies), Oct 180 all
Medford oats (speedy granola), Oct 180 all
six-grain, May 127 all
waffles, crispy, Mar 166 C
zucchini-granola jumbles, Sept 116 all
Macaroni
pastitsio, thrifty dish, Mar 74 all
salad, shrimp and macaroni, Aug 92 all
Millet muffins, Mar 170 all
Noodles
beef and noodles, quick camp meal, Aug 114 all
fettucine Maurizio, May 150 all
green, and sausage casserole, Mar 140 all
lasagne swirls, thrifty dish, Mar 76 all
Oriental noodle soup from mix, thrifty meal, Mar 79 all
salad, chicken and noodle green, June 142 all
Oatmeal
bread, yeast, Mar 141 all
Medford flats (whole wheat-oatmeal cookies), Oct 180 all
oatmeal-date squares, Apr 202 all
oatmeal-maple crisps, Aug 109 all
oats, Medford (speedy granola), Oct 180 all
Rice
and mushroom-stuffed pork chops, Mar 166 N
and vegetables with ground beef, stir fry meal for two, Mar 149 all
Brazilian, Aug 99 all
brown, and lamb pilaf, May 126 all
cake (torta de riso "degli addobbi"), Mar 178 all
curry, chicken liver and almond, Mar 174 all
curry, fruit and lamb, Sept 94 all
curry, mother-in-law, Jan 84 all
lentils with rice, onions (mujadara), Sept 68 all
pie, supper, chicken rice, Oct 174 all
pie, supper, ham rice, Oct 174 all
pie, supper, tuna rice, Oct 174 all
pilaf mixes, cracked wheat, and rice and vermicelli, gifts to make, Dec 73 all
pilaf, sesame seed, June 140 all
pilaf with tomato, Sept 68 all
pineapple rice with festive roast pork, Dec 114 all
salad, black-eyed pea and rice, May 128 all
salad, curried cod and rice, Dec 123 N
salad, curried egg and rice, thrifty dish, Mar 76 all
salad, sweet and tart, May 128 all
salad tray, curried rice, June 126 N
sauté, ham and rice, Apr 162 all
savory, Nov 134 all
soup, chicken and rice, Malaysian (soto), Feb 65 all
stew, lamb, with rice, Apr 186 all
stuffing, garden rice, July 104 all
vegetables, rice-stuffed, Sept 100 all
with vermicelli, Armenian, Sept 68 all
Spaghetti
casserole, crab and spaghetti, Jan 71 all
Florentine, Geno's, Jan 86 all
vongole, for two, Apr 196 all
with carbonara sauce, thrifty party idea, Mar 80 all

Cereals and Macaroni (Cont.)
Vermicelli with rice, Armenian, Sept 68 all
Wheat, cracked
Cheddar chicken with cracked wheat, Oct 186 all
kibbeh, baked, Sept 68 all
kibbeh, Lebanese, Sept 68 all
kibbeh patties, Spet 68 all
salad (tabbuli), Sept 68 all
salad, cracked wheat and cabbage, June 125 all

Dairy Products and Eggs
Butter
Chile Garlic, Dec 73 all
Herb, July 104 all
Herb-cheese, Nov 158 all
Orange Honey, Dec 73 all
Sesame Seed, Dec 73 all
Spicy, Nov 158 all

Cheese
Appetizer cubes, Cheddar fondue, May 130 N, 137 C; June 129 S, D
Asparagus cheese puffs, Apr 162 all
Asparagus cheese strata, Apr 209 C; May 164 N
Bread, Cheddar cheese and caraway, Mar 159 N; Apr 176 C, S, D
Bread, Parmesan cheese and dill, Mar 159 N; Apr 176 C, S, D
Bread, Parmesan onion barbecue, June 158 all
Camembert or Brie with almonds, Sept 96 all
Casserole, chiles rellenos, thrifty dish, Mar 77 all
Cheddar chicken with cracked wheat, Oct 186 all
Cheese crock, Jan 82 all
Cheese twists, June 138 all
Cheesecake, cherry, June 157 N, S, D
Cheesecake Weisman, Nov 148 all
Cherry cheese with almonds, Sept 96 all
Chicken Parmesan, microwave oven-fried, Sept 106 N, C, 107 S, D
Chile con queso, July 52 all
Cream cheese, Kirsch-flavored, with nuts, Sept 96 all
Cream cheese, lemon or orange, with nuts, Sept 96 all
Dip, cucumber cottage cheese, June 124 all
Herbed cheese with nuts, Sept 97 all
Meat fingers, cheesy, May 140 all
Pancakes, diet cheese, Jan 79 N, 77 C; Mar 166 S, D
Picnic spread, Sherry cheese, June 138 all
Pie, cottage cheese, Oct 168 all
Pork chops, vegetable and cheese-stuffed, Mar 166 N
Quiche, Brussels sprouts and Swiss, Mar 168 all
Quiche, cauliflower and Longhorn, Mar 168 all
Raclette, thrifty meal, Mar 81 all
Ricotta puffs, Mar 176 C
Ring, sausage-cheese, Jan 88 all
Salad, Swiss green pea, Oct 138 all
Salad, vegetable cottage cheese, Sept 94 all
Sandwich, cream cheese and chutney, July 122a S, D
Sauce, Gjetost, for fish, Sept 105 N, S, D; Oct 150 C
Schloss or blue cheese with walnuts, Sept 96 all
Shallot cream cheese with nuts, Sept 97 all
Soufflé, cheese, thrifty dish, Mar 77 all
Spread, tuna-cheese, creamy, Feb 126 all
Swiss chicken, cooked in microwave oven, Sept 106 N, C, 107 S, D
Tarts, cheesecake, Mar 163 all
Teleme or breakfast cheese with salted nuts, Sept 97 all
Yogurt cheese (labni), Sept 100 all

Cream
Russian, Apr 210 all

Dairy Products and Eggs (Cont.)
Eggs
Aspic, broccoli and egg, Nov 150 all
Avocado huevos rancheros, Dec 134 all
Baked, tangy, May 152 all
Brunch, south-of-the-border, June 125 all
Casserole, scrambled egg and ham, June 150 all
Lemon-stuffed, Nov 144 all
Omelets, asparagus, with mushroom sauce, Apr 209 C; May 164 N
Omelets, individual, thrifty meal, Mar 78 all
Patties, deviled egg, Dec 123 C
Pickled, Awender, Apr 196 all
Pizza, scrambled egg, June 144 all
Puff, chile-egg, Feb 118 all
Scotch breakfast, June 138 all
Scramble, garden vegetable, July 101 all
Scrambled, with lox, Dec 123 C
Soufflé roll, curried chicken filling, chutney sauce, Oct 152 N, C
Soufflé roll, ham filling, mustard sauce, Oct 152 N, C
Tortillas, Mayan egg, Apr 188 all
Tostadas, brunch, Dec 122 C
Tostadas, egg and mushroom, Oct 138 all

Milk
Ice milk, vanilla, homemade, July 108 all

Yogurt
Cheese (labni), Sept 100 all
Cream, strawberry-banana, June 130 all
Dressing, lemon-yogurt, Oct 156 N, 162 C, S, D
Dressing for wilted greens, May 144 all
Drink, Sept 100 all
Fruits, milk bar, Aug 48 all
Salad, yogurt-cucumber, Sept 100 all
Sauce, Sept 100 all
Smoothee, blueberry-orange, June 130 all

Desserts
Apple crisp, spicy, Oct 150 N
Apples, baked, meringue-covered, Oct 151 N
Apples flambé, poached, Oct 151 N
Camembert or Brie with almonds, Sept 96 all
Cherry cheese with almonds, Sept 96 all
Cream, Russian, Apr 210 all
Cream cheese, Kirsch-flavored, with nuts, Sept 96 all
Cream cheese, lemon or orange, with nuts, Sept 96 all
Custards, pumpkin, creamy, Oct 186 all
Fruit on a stick, Aug 48 all
Fruits, bathed, Aug 48 all
Fruits, milk bar, Aug 48 all
Ice cream
cooky ice cream cones, June 156 C
homemade, cutting costs, June 146 C, S, D
parfaits, papaya, Nov 160 all
peach ripple, fresh, July 122c C
pie, mocha Alaska, Dec 132 all
soufflé, frozen, with strawberry sauce, Apr 163 all
sundaes avocado, Aug 99 all
sundaes, ginger-currant, June 142 all
Ice milk, vanilla, homemade, July 108 all
Lemon peaches in white wine syrup, Aug 110 all
Lichees, fresh, June 126 C, S, D
Papaya fruit board with ginger sauce, Nov 160 all
Papaya snow, Nov 160 all
Parfaits
papaya, Nov 160 all
tapioca orange, May 142 all
Peaches in spicy red wine syrup, Aug 110 all
Plums, purple, poached, Sept 95 all
Puddings
bread, Mexican (capirotada), July 54 all
carrot and potato, steamed, Nov 137 all
pudding mix, two-way chocolate and vanilla, Oct 176 all
Schloss or blue cheese with walnuts, Sept 96 all
Soufflés
macaroon dessert, Dec 115 all
orange-almond, Feb 112 all

Dairy Products and Eggs (Cont.)
Desserts (Cont.)
Strawberry cream, molded, May 136 N, S, D, 130 C
Teleme or breakfast cheese with salted nuts, Sept 97 all
Torte, cinnamon-apple, Oct 151 N
Torte, strawberry chiffon, May 136 N, S, D, 130 C

Fish and Shellfish
Clams
chowder, whole-meal beach, June 134 all
Spaghetti Vongole for two, Apr 196 all
Codfish
baked, with caper sauce, Dec 123 N
casserole, kippered cod, Dec 122 N
kippered fish with celery root, Dec 123 N
salad, curried cod and rice, Dec 123 N
soup, supper, Dec 123 N
Crab and spaghetti casserole, Jan 71 all
Fish, baked, with horseradish cream sauce, thrifty meal, Mar 72 all
Fish and fruit salad plate, July 100 all
Fish chowder, June 124 all
Fish sauce, Gjetost, Sept 105 N, S, D; Oct 150 C
Fish soup, Riviera, Dec 129 all
Halibut
soup, fish and potato, country (selyanka), thrifty meal, Mar 71 all
Oysters
ramekins, seafood, Apr 184 all
stew, Mexican, Feb 100 all
stew, Puget Sound, June 134 all
Rockfish
baked, July 111 all
stew, quick, Oct 185 all
with Italian tomato and olive sauce, July 111 all
with Oriental ham and green onion sauce, July 111 all
Salmon
baked, with caper sauce, Dec 123 N
casserole, Dec 122 N
chilled, and new potato salad, July 104 all
kippered fish with celery root, Dec 123 N
lox with scrambled eggs, Dec 123 C
salad, avocado seafood, July 122a S, D
salad, curried salmon and rice, Dec 123 N
smoked, and cream cheese snap pizza, Oct 83 all
smoked, appetizer spread, July 113 C, S, D
smoked, dip, July 113 C, S, D
smoked, supper soup, Dec 123 N
Shrimp
and leeks, chilled, Dec 130 all
aspic, tomato shrimp, Nov 174 all
balls, parsley, Mar 153 C
Colby, quick, microwave-cooked, Mar 174 all
hoisin shrimp, sautéed, Feb 122 all
picnic spread, dill shrimp, June 138 all
pizza, snap, guacamole and shrimp, Oct 82 all
salad, Louis, thrifty dish, Mar 78 all
salad, shrimp and macaroni, Aug 92 all
Sole
filet of sole sorreltine, Sept 103 all
Henri, Nov 148 all
with garlic sauce, Oct 162 N, 156 S, D
Trout, fried, with pork sauce, Mar 152 S, D; Apr 206 C
Tuna
appetizer balls with cheese dip, Dec 114 all
pie, supper, tuna rice, Oct 174 all
salad, avocado seafood, July 122a S, D
spread, avocado-tuna, Feb 126 all
spread, curried, Feb 126 all
spread, tuna-cheese, creamy, Feb 126 all
Turbot, Greenland
salad, Louis, thrifty meal, Mar 78 all
soup, fish and potato, country (selyanka), thrifty meal, Mar 71 all

Foreign Cookery

Belgian
Waffles, crisp, May 130 S, D

Chinese
Beef and potatoes, Dec 148 all
Buffet, Mongolian grill, Mar 152 N
Chicken, ginger, Szechwan, Oct 141 all
Custard, chicken and tofu, Oct 141 all
Dinner party from the deli, Jan 73 all
Grill, Mongolian, meat and vegetable, Mar 153 N
Pork and potatoes, five-spice, Dec 148 all
Pork and yams, spicy, Oct 141 all
Salad, chicken, simplified, Nov 138 all
Salad, chicken with celery, Nov 143 all

Czechoslovakian
Braid, Bohemian Christmas, Dec 121 all

Dutch
Lunch, easy, Mar 163 all
Naked children in the grass (mashed potatoes with baked and green beans), Oct 170 all
Stroop (Gouda syrup waffles), Apr 86 all

English
Cake, dundee, June 138 all
Cheese twists, June 138 all
Eggs, Scotch breakfast, June 138 all
Picnic spread, dill shrimp, June 138 all
Picnic spread, Sherry cheese, June 138 all
Sandwiches, tea, June 137 all
Scones with devon cream, June 138 all
Teas, three variations, June 136 all

French
Navarin printanier (springtime lamb stew), thrifty meal, Mar 70 all

German, Austrian, Swiss
Birnbrot (Swiss pear ring), Dec 120 all
Faschingkrapfen (carnival pastries), Mar 176 N, S, D
Hutzelbrot (German fruit bread), Apr 204 all
Kugelhof, Alsatian (sweet almond bread), Apr 171 all
Loaves, almond fish, Swiss, Apr 171 all
Potatoes in their dressing gowns, Oct 170 all
Raclette fireside supper, budget menu, Mar 81 all
Soup, beef, Dec 142 all
Toastbrot, seven combinations, June 78 all

Hawaiian
Vacation meals, doing your own shopping, cooking, Nov 82 all

Hungarian
Palacsintas, paprika beef, Feb 118 all
Supper, Feb 118 all

Indian
Salad, curried egg, rice, thrifty dish, Mar 76 all
Soup, pea, Punjab, Aug 94 all

Italian
Dinner, informal, Italian-style, Apr 186 all
Dinner party from the deli, Jan 72 all
Fettucine Maurizio, May 150 all
Focaccia, quick garlic, Oct 162 N, 156 S, D
Lasagne swirls, thrifty dish, Mar 76 all
Polenta, Feb 114 all
Polenta, baked, Feb 114 all
Polenta, pan-fried, Feb 114 all
Polenta with sausages, molded, Feb 114 all
Sauce, carbonara, mushroom and pea, Aug 102 all
Sauce for pasta, eggplant, Aug 101 all
Sauce for pasta, Swiss chard, creamy, Aug 102 all
Schiacciata (Tuscany almond-crusted flat bread), Mar 142 all
Torta de riso "degli addobbi" (rice cake), Mar 178 all
Torta pasqualina (Easter tart), Apr 164 all

Jamaican
Turnovers, beef, Nov 178 all

Foreign Cookery (Cont.)

Japanese
Dinner party from the deli, Jan 73 all

Jewish
Dinner party from the deli, Jan 73 all

Korean
Salad, chicken, Nov 138 all

Mexican
Avocado huevos rancheros, Dec 134 all
Barbacoa (spicy roast), July 53 all
Brunch, spring, Yucatan-style, Apr 186 all
Burrito filling, spicy pork, July 55 all
Capirotada (bread pudding), July 54 all
Carnitas (pork, vegetable-filled tortillas), Feb 110 all
Casserole, chiles rellenos, thrifty dish, Mar 77 all
Chile con queso, July 52 all
Salad, Mayan, Feb 104 all
Supper, burrito, July 55 all
Tomatillos, five recipes using, May 86 all
Tongue, beef, in chipotle sauce, July 53 all
Tortillas, flour, July 55 all
Tortillas, Mayan egg, Apr 188 all
Tostadas, brunch, Dec 122 C
Tostadas, egg and mushroom, Oct 138 all
Tostadas, family-style, thrifty meal, Mar 79 all

Middle Eastern
Beans, green, stewed, Sept 65 all
Bread, Arab pocket, Sept 66 all
Bread, thin, white-flour, Jan 77 N, S, D
Bread, thin, whole wheat, Jan 74 N, S, D
Casserole, Armenian farmer, Nov 165 all
Chard, Swiss, with lemon-oil dressing, May 144 all
Drink, yogurt, Sept 100 all
Eggplant cream, Sept 65 all
Fattouch (Lebanese bread salad), Sept 66 all
Greens, wilted, yogurt dressing, May 144 all
Imam bayildi (baked stuffed eggplant), Sept 66 all
Kebab, paper, Turkish, May 133 all
Kebab, straw, Turkish, May 133 all
Kibbeh, baked, Sept 68 all
Kibbeh, Lebanese, Sept 68 all
Kibbeh patties, Sept 68 all
Kofte (beef or lamb balls) with eggplant, Sept 68 all
Kofte, beef or lamb (meat patties), Sept 67 all
Labni (yogurt cheese), Sept 100 all
Lady's wrists, Apr 166 all
Low cost, colorful cooking, Sept 62 all
Mezze buffet, Sept 64 all
Mujadara (lentils with rice, onions), Sept 68 all
Okra, stewed, with small onions, Sept 65 all
Okra stewed with tomato, Sept 65 all
Pastitsio, thrifty dish, Mar 74 all
Pilaf, rice, with tomato, Sept 68 all
Rice with vermicelli, Armenian, Sept 68 all
Salad, beet-root, May 144 all
Salad, eggplant and tomato, Sept 65 all
Salad, green bean, Sept 65 all
Salad, potato, Arabic, Sept 65 all
Salad, spinach, May 144 all
Salad, vegetable green, Sept 66 all
Salad, white bean, Sept 65 all
Salad, yogurt-cucumber, Sept 100 all
Salads, tomato, onion, and cucumber, sliced, Sept 66 all
Sauce, yogurt, Sept 100 all
Tabbuli (cracked wheat salad), Sept 68 all
Vegetables, meat and rice filling, Sept 100 all
Vegetables, rice and pine nut filling, Sept 100 all

Moroccan
Bastilla (chicken pie), Apr 208 N
Chicken with sweet onions, May 142 all
Diffa (festive meal), Apr 208 N
Lamb shanks, braised, with lemon, Apr 209 N
Salad, tomato-eggplant, Apr 208 N

Foreign Cookery (Cont.)

Scandinavian
Liver and apple sauté, Norwegian, Sept 112 all
Sauce, Gjetost, for fish, Sept 105 N, S, D; Oct 150 C
Selyanka (country fish and potato soup), thrifty Finnish meal, Mar 71 all

South American
Churrasco misto (barbecued meats), Aug 99 all
Party, patio dinner, Aug 98 all
Rice, Brazilian, Aug 99 all
Sundaes, avocado ice cream, Aug 99 all

Southeast Asian
Appetizer, ground beef, northern Thai, July 118 all
Buffet, Malaysian soup, Feb 64 all
Rojak petis (vegetable appetizer with peanut sauce), Feb 64 all
Salad, chicken, Korean, Nov 143 all
Salad, lemon-beef, Vietnamese, Oct 178 all
Soto (Malaysian chicken and rice soup), Feb 65 all

Spanish
Cocido (one-pot dinner), Jan 48 all

Fruit

(See also Fruit, Dried)
Apples
baked, meringue-covered, Oct 151 N
cake, matrimony, Dec 140 all
crisp, spicy, Oct 150 N
flambé, poached, Oct 151 N
muffins, cardamom-apple, Nov 170 all
nog, cool, July 100 all
rings, pickled, Feb 101 all
salad, zucchini and apple, Apr 163 all
sauté, liver and apple, Norwegian, Sept 112 all
sponge roll, Mar 141 all
tarts, sugarless, Nov 137 all
torte, cinnamon-apple, Oct 151 N
waffles, apple-wheat, Mar 166 C
Apricots
halves and sautéed sausages, July 107 all
nog, spicy golden, June 130 all
salad plate, fruit and fish, July 100 all
Avocados
avocado huevos rancheros, Dec 134 all
halves, stuffed, Mar 140 all
loaves, beef and avocado, July 101 all
madrilène, July 123 all
mousse, avocado-lime, with chutney chicken salad, Aug 106 all
pizza, snap, guacamole and shrimp, Oct 82 all
salad, avocado and celery, Jan 90 all
salad, avocado persimmon, Nov 135 all
salad, avocado seafood, July 122a S, D
spread, avocado-tuna, Feb 126 all
sundaes, avocado ice cream, Aug 99 all
ways to serve, Apr 98 all
Bananas
chicken with bananas, barbecued, cooked in microwave oven, Sept 107 N, C
cream, strawberry-banana, June 130 all
fruit boats, Feb 117 all
skewers, sausage and fruit, glazed, Oct 158 all
Berries
blueberries
desserts, red, white, and blue, July 104 all
smoothee, blueberry-orange, June 130 all
waffles, orange, blueberry-topped, July 100 all
boysenberries
cake roll, boysenberry-lemon, June 129 N
tart, spicy, June 129 N
cranberry-fruit relish, Nov 168 all
olallieberries
cake roll, olallieberry-lemon, June 129 C
tart, spicy, June 129 C

Fruit (Cont.)
Berries (Cont.)
strawberries
cream, molded, May 136 N, S, D, 130 C
cream, strawberry-banana, June 130 all
jam, strawberry-rhubarb, Apr 182 all
poundcake, May 138 all
shortcakes, rhubarb-berry, May 160 all
soufflé, frozen, with strawberry sauce, Apr 163 all
streusel squares, rhubarb-strawberry, May 160 all
torte, chiffon, May 136 N, S, D, 130 C
Cherries
cheesecake, June 157 N, S, D
pie, cherry angel, Feb 101 all
Coconut-caramel pudding cake, Jan 71 all
Fruit, bathed, Aug 48 all
Fruit on a stick, Aug 48 all
Fruit salad, harvest, Nov 174 all
Fruits, milk bar, Aug 48 all
Grapefruit chicken, Mar 140 all
Grapes
Concord, with Cornish hens, Sept 98 S, D
Concord, with liver, Sept 98 S, D
Kiwi, buying, storing, serving, Feb 74 all
Lemons
cake, tea, May 127 all
cake roll, boysenberry-lemon, June 129 N
cake roll, olallieberry-lemon, June 129 C
crisps, lemon-nut, Aug 109 all
dessert bars, Apr 206 S, D
dressing, lemon-yogurt, Oct 156 N, 162 C, S, D
dressing, spicy, Feb 100 all
eggs, lemon-stuffed, Nov 144 all
lemon peaches in white wine syrup, Aug 110 all
salad, lemon-beef, Vietnamese, Oct 178 all
Lichees
fresh, serving ideas, June 126 C, S, D
salad, Sept 110 all
Lime-avocado mousse with chutney chicken salad, Aug 106 all
Melons
cantaloupe cooler, June 130 all
Nectarines
curry, fruit and lamb, Sept 94 all
nog, spicy golden, June 130 all
pie, jelly-glazed, July 101 all
Olives
bread, olive pizza, June 158 all
Oranges
bread,orange muffin, Allene's, Feb 112 all
parfaits, tapioca orange, May 142 all
pork and yams in spicy orange sauce, May 162 all
pork roast with fresh orange sauce, May 162 all
shortbread, orange-walnut, June 125 all
soufflé, orange-almond, Feb 112 all
soup, carrot and orange, iced, July 123 all
soup, quick breakfast, tomato-orange, Mar 144 all
topping, orange custard, Oct 156 N, 162 C, S, D
waffles, blueberry-topped, July 100 all
Papayas
compote, papaya and pineapple, Oct 184 all
fruit board with ginger sauce, Nov 160 all
fruit boats, Feb 117 all
parfaits, Nov 160 all
salad, papaya turkey, July 122a S, D
skewers, sausage and fruit, glazed, Oct 158 all
snow, Nov 160 all
Peaches
chutney, ginger peach, Aug 112 all
glaze, peaches and dream, July 116 all
ice cream, fresh peach ripple, July 122c C
in spicy red wine syrup, Aug 110 all

Fruit (Cont.)
Peaches (Cont.)
lemon peaches in white wine syrup, Aug 110 all
nog, spicy golden, June 130 all
pie, peachy pumpkin, Oct 164 all
preserves, spicy, Aug 112 all
salad plate, fruit and fish, July 100 all
toast, caramel peach, Aug 93 all
Pears
glazed, with pork link sausages, Mar 164 all
relish, pear and pepper, Nov 154 all
sauté, turkey and pear, Oct 148 all
tart, pear and almond, March 158 C, S, D; Apr 176 N
Persimmon avocado salad, Nov 135 all
Pineapple
compote, papaya and pineapple, Oct 184 all
fruit boats, Feb 117 all
pineapple rice with festive roast pork, Dec 114 all
ribs and pineapple, chutney-glazed, June 140 all
Plums
chicken, roast, with plum sauce, cooked in micowave oven, Sept 106 all
purple, poached, Sept 95 all
Rhubarb
jam, strawberry-rhubarb, Apr 182 all
shortcakes, rhubarb-berry, May 160 all
streusel squares, rhubarb-strawberry, May 160 all

Fruit, Dried
Currant-ginger sundaes, June 142 all
Dates
brownie date drops, Apr 202 all
cooky sandwiches, crisp, date-filled, Apr 202 all
oatmeal-date squares, Apr 202 all
Fruit and zucchini bars, Sept 116 all
Fruit bread, German (hutzelbrot), Apr 204 all
Fruit-stuffed pork chops, Mar 166 N
Prunes
stew, beef fruit, Dec 132 all

Meat
Bacon
liver, bacon, and onions, stir-fried, Sept 98 N, C; Dec 122 S, D
Beef
baby beef, how to cook, Sept 119 all
barbacoa (spicy roast), July 53 all
barbecued (churrasco misto), Aug 99 all
brisket, simmered, and vegetables, Nov 168 all
curry, mother-in-law, Jan 84 all
palacsintas, paprika beef, Feb 118 all
roast, pot, with green limas, thrifty meal, Mar 72 all
salad, lemon-beef, Vietnamese, Oct 178 all
sandwiches, hot beef and slaw, Sept 114 all
soup, beef and barley, Oct 139 all
soup, German, Dec 142 all
steak, chuck, barbecued, June 146 N
stew, beef fruit, Dec 132 all
stew, oven-simmered, Mar 141 all
with Chinese cabbage, stir fry meal for two, Mar 149 all
Beef, ground
appetizer, northern Thai, July 118 all
beef and lentils, hearty, camp dish, Aug 114 all
beef and noodles, quick, camp meal, Aug 114 all
beef and potatoes, Chinese, Dec 148 all
casserole, Armenian farmer, Nov 165 all
kibbeh, baked, Sept 68 all
kibbeh, Lebanese, Sept 68 all
kibbeh patties, Sept 68 all
kofte (beef balls) with eggplant, Sept 68 all
loaves, beef and avocado, July 101 all
meatballs, Island, Apr 162 all
pastitsio, thrifty dish, Mar 74 all

Meat (Cont.)
Beef, ground (Cont.)
patties, kofte (Middle Eastern-style hamburgers), Sept 67 all
patties, mini, with horseradish sauce, Oct 161 all
sandwich rolls, Mexican, Nov 134 all
sauté, beef and sorrel, Mar 213 N, C; Apr 236 S, D
soup-stew, beef and barley, camp dish, Aug 114 all
turnovers, Jamaican, Nov 178 all
vegetables, meat and rice filling, Sept 100 all
with rice and vegtables, stir fry meal for two, Mar 149 all
Frankfurters
enchiladas, chile frank, Aug 92 all
Ham
casserole, scrambled egg and ham, June 150 all
Crêpes Hildeton, Dec 139 all
pie, supper, ham rice, Oct 174 all
roulade, chilled veal, spicy ham stuffing, Aug 55 all
sandwich, ham and cucumber, July 122a S, D
sauté, ham and rice, Apr 162 all
soufflé roll, ham filling, mustard sauce, Oct 152 N, C
Heart
beef, and onion skewers, Feb 124 all
beef, stew, Feb 124 all
Lamb
barbacoa (spicy roast), July 53 all
casserole, Armenian farmer, Nov 165 all
creamy lamb and asparagus, stir-fried, Sept 99 N, C; Dec 123 S, D
curry, African-style, Feb 101 all
curry, fruit and lamb, Sept 94 all
for all seasons, May 150 all
kebab, Turkish paper, May 133 all
kebab, Turkish straw, May 133 all
kibbeh, baked, Sept 68 all
kibbeh, Lebanese, Sept 68 all
kibbeh patties, Sept 68 all
kofte (lamb balls) with eggplant, Sept 68 all
patties, kofte (Middle Eastern-style hamburgers), Sept 67 all
pilaf, lamb and brown rice, May 126 all
sandwiches, whole-meal, May 146 all
shanks, braised, with lemon, Apr 209 N
soup, lamb and leek, Dec 116 all
steaks, grilled, June 146 N
stew, lamb neck, baked, Dec 119 all
stew, springtime (navarin printanier), thrifty meal, Mar 70 all
stew with rice, Apr 186 all
vegetables, meat and rice filling, Sept 100 all
Liver
creamy, Aug 97 all
liver, bacon, and onions, stir-fried, Sept 98 N, C; Dec 122 S, D
poached, June 152 all
sauté, liver and apple, Norwegian, Sept 112 all
scallopini, Oct 166 all
with Concord grapes, Sept 98 S, D
Liverwurst
and radish sandwich, July 122a S, D
pizza, snap, liverwurst and tybo, Oct 82 all
Luncheon meat
meat fingers, cheesy, May 140 all
Meat broth, easy all-purpose, Mar 154 all
Meat salad sandwiches, Aug 93 all
Pork
and beans, roasted, June 124 all
and potatoes, five-spice, Dec 148 all
and yams, spicy, Oct 141 all
and yams in spicy orange sauce, May 162 all
braised, with black bean sauce, Apr 172 all
burrito filling, spicy, July 55 all
caraway-cheese, Mar 172 all

Meat (Cont.)
Pork (Cont.)
carnitas (pork, vegetable-filled tortillas), Feb 110 all
chops, fruit-stuffed, Mar 166 N
chops, garlic, Oct 162 N, 156 S, D
chops, rice and mushroom-stuffed, Mar 166 N
chops, vegetable and cheese-stuffed, Mar 166 N
chops Placerville local, Apr 201 all
glaze, peaches and dream, July 116 all
oven, prune-glazed, thrifty dish, Mar 73 all
ribs, country-style, and red cabbage, Feb 120 all
ribs and pineapple, chutney-glazed, June 140 all
roast, chile, Aug 104 all
roast, festive, with pineapple rice, Dec 114 all
roast with fresh orange sauce, May 162 all
slices in onion cream, Aug 104 all
soup, pork and sauerkraut, Nov 135 all
steaks, braised, June 146 N
stew, oven, prune-glazed, Jan 74 C
stew, oven, with baked beans, Jan 74 C
stew, piquant oven, Jan 74 C
stew, with tomatillos, May 87 all
stirred with vegetables, for two, Mar 149 all
trout, fried, with pork sauce, Mar 152 S, D; Apr 206 C
turnover, pork and sauerkraut, Feb 100 all
Rabbit, Rosemary, meets the stew pot, Nov 146 all
Sausage
barbecued (churrasco misto), Aug 99 all
casserole, green noodle and sausage, Mar 140 all
casserole, lentils and sausage, thrifty dish, Mar 75 all
eggs, Scotch breakfast, June 138 all
polenta, molded, with sausages, Feb 114 all
pork links with glazed pears, Mar 164 all
ring, sausage-cheese, Jan 88 all
roulade, chilled veal, sausage-and-vegetable stuffing, Aug 55 all
sautéed, and apricot halves, July 107 all
skewers, sausage and fruit, glazed, Oct 158 all
spicy, with vegetables, stir-fried, Sept 99 N, C; Dec 123 S, D
Tongue, beef, in chipotle sauce, July 53 all
Veal
kebab, Turkish paper, May 133 all
kebab, Turkish straw, May 133 all
roulade, chilled, sausage-and-vegetable stuffing, Aug 55 all
roulade, chilled, spicy ham stuffing, Aug 55 all

Menus
Breakfasts
Back-to-school, Sept 112 all
Campers', July 107 all
Muffins and eggs, Nov 170 all
Vacation, Copacabana style, Aug 106 all
Winter, Mar 164 all

Brunches
Buffet, Feb 117 all
Holiday Mexican, Dec 132 all
Kaffee-klatsch, Oct 184 all
Spring, Yucatan-style, Apr 186 all
Tea, weekend, for family, June 136 all
Weekend muffin, Jan 88 all

Buffets
Brunch, Feb 117 all
Christmas, cooperative, Dec 52 all
Fireside, Mar 160 all
Grill, Monogolian, Mar 152 N
Middle Eastern mezze, Sept 64 all
Party, sea and garden, money-saving menu, Mar 81 all
Thanksgiving, boaters' marina, Nov 93 all

Menus (Cont.)
Dinners
Chicken, Moroccan, May 140 all
Company, Nov 168 all
Family, Oct 185 all
Family chicken, Jan 90 all
Father's Day, June 140 all
Feast, grand, Dec 130 all
Informal, Italian-style, Apr 186 all
Liver lover's special, Sept 112 all
Mom's night off, May 138 all
Moroccan diffa (festive meal), Apr 208 N
Oven, Feb 120 all
Roast, pork, two-for-one, Aug 104 all
Thanksgiving, on-the-patio, Nov 92 all
Thanksgiving, out-of-doors, menu with options, Nov 92 all

Lunches
Easy Dutch, Mar 163 all
Lazy-day, Aug 106 all
Salad, cool, June 142 all
Soup-and-sandwich tray, Sept 114 all

Parties
Barbecue, fall patio, Oct 158 all
Buffet, Malaysian soup, Feb 64 all
Buffet, sea and garden, money-saving menu, Mar 81 all
Buffet, Turkish kebab, May 132 all
Dinner, Brazilian patio, Aug 98 all
Dinner, Italian, from the deli, Jan 72 all
Dinner, Jewish, from the deli, Jan 73 all
Dinner, Oriental, from the deli, Jan 73 all
Pasta, thrifty menu, Mar 80 all
Supper, fireside raclette, budget menu, Mar 81 all
Tea, afternoon garden, June 136 all
Walk-around, budget menu, Mar 81 all

Picnics
Bike-stop buffets, four ideas, July 122a S, D
Pedaler's, May 140 all
Tablecloth, for four, July 104 all
Tea, English, June 136 all
Thanksgiving, in the park, Nov 93 all

Suppers
Barbecue, Fourth of July, July 102 all
Barbecue, guest, Oct 158 all
Busy-day, Oct 185 all
Family, quick, June 144 all
Family, simmered, Dec 132 all
Hungarian, Feb 118 all
Mexican burrito, July 55 all
Sausage ring, Jan 88 all
Seafood, for two, Apr 184 all
Turkey, after-the-holiday, Nov 166 all

Microwave Cookery
Bisque, vegetable, chilled, May 126 all
Chicken, 4 recipes, Sept 106 all
Chicken, Cheddar with cracked wheat, Oct 186 all
Liver, poached, June 152 all
Madrilene, avocado, July 123 all
Nuts and seeds, flavored, Oct 147 all
Nuts and seeds, roasting, Jan 80 all
Sandwiches, hot beef and slaw, Sept 114 all
Shrimp, Colby, quick, Mar 174 all
Soup, fish, Riviera, Dec 129 all
Squash, spaghetti, seasoned, Nov 158 all

Miscellaneous
Calabasas Pumpkin Festival, Chatsworth, Calif., eating adventures, Oct 150 S, D
Camp meals, skewer cooking, Apr 178 all
Food gifts, quick, inexpensive, Dec 72 all
Gifts for cooks, $4 and under, Dec 86 N, C
Knives, sharpening on stone and steel, Oct 142 all

Miscellaneous (Cont.)
Recipe binder, colorful, Feb 82 all
Spice mixes, gifts to make, Dec 73 all
Thrifty meals, market strategy, Mar 73 all
Tinware for kitchen, shopping in Mexico, Apr 206 N
Vinegar, estate-bottled, Dec 110 all

Nuts
Almonds
cream cheese, Kirsch-flavored, with nuts, Sept 96 all
cream cheese, lemon or orange, with nuts, Sept 96 all
curry, chicken liver and almond, Mar 174 all
kugelhof, Alsatian (sweet almond bread), Apr 171 all
loaves, almond fish, Swiss, Apr 171 all
puff pastry, Oct 184 all
sandwiches, English tea, chicken almond, June 138 all
soufflé, orange-almond, Feb 112 all
tart, pear and almond, Mar 158 C, S, D; Apr 176 N
tea loaf, eggnog almond, Dec 126 all
teleme or breakfast cheese with salted nuts, Sept 97 all
with Camembert or Brie, Sept 96 all
with cherry cheese, Sept 96 all
with herbed cheese, Sept 97 all
with shallot cream cheese, Sept 97 all
Cashew chicken for two, Mar 150 all
Filberts
pie, praline nut, Oct 156 C
Nuts and seeds, flavored, five recipes, Oct 147 all
Nuts, spiced, gift to make, Dec 73 all
Peanuts
casserole, eggplant, nutty, Sept 95 all
Pecans
pie, praline nut, Oct 156 C
teleme or breakfast cheese with salted nuts, Sept 97 all
Pine nuts
cream cheese, Kirsch-flavored, with nuts, Sept 96 all
cream cheese, lemon or orange, with nuts, Sept 96 all
vegetables, rice and pine nut filling, Sept 100 all
with herbed cheese, Sept 97 all
with shallot cream cheese, Sept 97 all
Roasting in microwave oven, Jan 80 all
Walnuts
crisps, lemon-nut, Aug 109 all
pie, crunchy, Oct 139 all
shortbread, orange-walnut, June 125 all
soup, creamy herbed, Dec 144 all
with schloss or blue cheese, Sept 96 all

Poultry
Chicken
and potatoes, garlic, Oct 162 N, 156 S, D
barbecued (churrasco misto), Aug 99 all
barbecued, with bananas, cooked in microwave oven, Sept 107 N, C
barbecued or broiled, June 146 N
bastilla (Moroccan chicken pie), Apr 208 N
broth, meat, easy all-purpose, Mar 154 all
cacciatore, stir-fried, Sept 98 N, C; Dec 122 S, D
cashew, stir fry meal for two, Mar 150 all
Cheddar chicken with cracked wheat, Oct 186 all
crêpes, chicken and vegetable, thrifty dish, Mar 75 all
Crêpes Hildeton, Dec 139 all
crunchy herb, Jan 90 all
custard, chicken and tofu, Oct 141 all
giblets, piquant, Mar 153 C
giblets Juras, Mar 172 all
ginger, Szechwan, Oct 141 all
glaze, peaches and dream, July 116 all

Poultry (Cont.)
Chicken (Cont.)
grapefruit chicken, Mar 140 all
grilled, jelly-glazed, May 126 all
Kauai, Feb 122 all
leg roasts, Mar 163 all
legs, whole, boned and tied, July 122a C
liver and almond curry, Mar 174 all
mousse, avocado-lime, with chutney chicken salad, Aug 106 all
Parmesan, microwave oven-fried, Sept 106 N, C, 107 S, D
Pâté de Or, Waxie's, July 116 all
petti di pollo alla russo, Jan 86 all
pie, supper, chicken rice, Oct 174 all
roast, sorrel-stuffed, Sept 102 all
roast, with plum sauce, cooked in microwave oven, Sept 106 all
salad, chicken and noodle green, June 142 all
salad, chicken with celery, Chinese, Nov 143 all
salad, Korean, Nov 143 all
salad, simplified Chinese, Nov 138 all
sandwiches, English tea, chicken almond, June 138 all
soufflé roll, curried chicken filling, chutney sauce, Oct 152 N, C
soup, breakfast, chicken-eggflower, Mar 144 all
soup, chicken and rice, Malaysian (soto), Feb 65 all
soup, creamy, Aug 92 all
soup, hearty, Sept 110 all
soup, India-style (mulligatawny), Mar 71 all
soup, surprised chicken, July 114 all
Swiss, cooked in microwave oven, Sept 106 N, C, 107 S, D
wings, crispy oven-fried, Apr 190 all
wings, Oriental spiced, Apr 190 all
wings in chile-tomato sauce, Apr 190 all
wings teriyaki, Oct 161 all
with sweet onions, May 142 all
Rock Cornish game hens
spit-roasted, July 102 all
stuffing, garden rice, July 104 all
with Concord grapes, Sept 98 S, D
Turkey
breast steaks, Oct 148 all
casserole, turkey-zucchini, Dec 115 all
casseroles, individual, turkey-vegetable, Nov 166 all
Crêpes Hildeton, Dec 139 all
roast, hot, transporting, Nov 94 all
salad, papaya turkey, July 122a S, D
sauté, turkey and carrot, Oct 148 all
sauté, turkey and pear, Oct 148 all

Preserving
Conserves, Jams, Jellies
Preserves, Butters
Home Canning, a *Sunset* book, Apr 180 all
Jalapeño jelly, Nov 154 all
Lemon peaches in white wine syrup, Aug 110 all
Peach preserves, spicy, Aug 112 all
Peaches in spicy red wine syrup, Aug 110 all
Strawberry-rhubarb jam, Apr 182 all
Tomato jelly, spicy, Oct 172 all

Freezing
Home Canning, a *Sunset* book, Apr 180 all

Relishes
Apple rings, pickled, Feb 101 all
Chutney, ginger peach, Aug 112 all
Cranberry fruit, Nov 168 all
Pear and pepper, Nov 154 all
Tomatillos in green taco sauce, May 156 all

Salad Dressings
French, sweet and spicy, July 120 all
Lemon, spicy, Feb 100 all
Lemon-yogurt, Oct 156 N, 162 C, S, D

Salad Dressings (Cont.)
Louis, creamy, July 120 all
Orange custard topping, Oct 156 N, 162 C, S, D
Poppy seed, Oct 156 N, 162 C, S, D

Salads
Aspic, broccoli and egg, Nov 150 all
Aspic, tomato shrimp, Nov 174 all
Avocado and celery, Jan 90 all
Avocado halves, stuffed, Mar 140 all
Avocado persimmon, Nov 135 all
Avocado seafood, July 122a S, D
Bean, green, Sept 65 all
Bean, white, Sept 65 all
Beet-root, Greek, May 144 all
Bread, Lebanese (fattouch), Sept 66 all
Celery heart, Jan 71 all
Chard, Swiss, with lemon-oil dressing, May 144 all
Chicken, Korean, Nov 143 all
Chicken, simplified Chinese, Nov 138 all
Chicken with celery, Chinese, Nov 143 all
Cod, curried, and rice, Dec 123 N
Egg and rice, curried, thrifty dish, Mar 76 all
Eggplant and tomato, Sept 65 all
Fruit, harvest, Nov 174 all
Fruit, three dressings for, Oct 156 N, 162 C, S, D
Fruit and fish plate, July 100 all
Green, chicken and noodle, June 142 all
Greens, wilted, yogurt dressing, May 144 all
Leeks and shrimp, chilled, Dec 130 all
Lemon-beef, Vietnamese, Oct 178 all
Lettuce wedges, garnished, June 144 all
Lichee, Sept 110 all
Louis, thrifty meal, Mar 78 all
Mayan, Feb 104 all
Mousse, avocado-lime, with chutney chicken salad, Aug 106 all
Papaya fruit board with ginger sauce, Nov 160 all
Papaya turkey, July 122a S, D
Pea, black-eyed, and rice, May 128 all
Potato, Arabic, Sept 65 all
Potato, crunchy, May 127 all
Potato, dilled, salad tray, June 126 N
Potato, new, and chilled salmon, July 104 all
Potato, with black beans, Apr 172 all
Protein main course, June 150 all
Rice, curried, salad tray, June 126 N
Rice, sweet and tart, May 128 all
Romaine, for two, Apr 186 all
Sauerkraut, Dec 139 all
Shrimp and macaroni, Aug 92 all
Sorrel, crisp, Sept 103 all
Spinach, Lebanese, May 144 all
Sweet potato, Nov 174 all
Swiss green pea, Oct 138 all
Tomatillo, marinated, May 87 all
Tomato, onion, and cucumber, sliced, Sept 66 all
Tomato-eggplant, Apr 208 N
Vegetable, crunchy, May 138 all
Vegetable cottage cheese, Sept 94 all
Vegetable green, Sept 66 all
Vegetables, garden, marinated, Aug 104 all
Wheat, cracked (tabbuli), Sept 68 all
Wheat, cracked, and cabbage, June 125 all
Yogurt-cucumber, Sept 100 all
Zucchini and apple, Apr 163 all

Sandwiches
Asparagus cheese puffs, Apr 162 all
Avocado-tuna spread, Feb 126 all
Beef, hot, and slaw, Sept 114 all
Cream cheese and chutney, July 122a S, D
English tea, chicken almond, June 138 all
English tea, ham, chutney and sprouts, June 138 all
English tea, olive and egg, June 137 all
English tea, orange marmalade, June 138 all
English tea, watercress onion, June 137 all
Ham and cucumber, July 122a S, D
Lamb, whole-meal, May 146 all
Liverwurst and radish, July 122a S, D

Sandwiches (Cont.)
Meat salad, Aug 93 all
Sandwich rolls, Mexican beef, Nov 134 all
Soybean spread, June 154 all
Toastbrot, chicken liver special, June 79 all
Toastbrot, fruited chicken, June 79 all
Toastbrot, liverwurst and bacon, June 78 all
Toastbrot, Mexican chile and beans, June 78 all
Toastbrot, mushroom, beef, cheese, June 79 all
Toastbrot, sardine and tomato, June 79 all
Toastbrot, tuna salad indienne, June 78 all
Tuna-cheese spread, creamy, Feb 126 all
Tuna spread, curried, Feb 126 all

Sauces and Syrups
Aioli, Mar 81 all
Apple cider syrup, Mar 166 C
Carbonara, mushroom and pea, for pasta, Aug 102 all
Chile, sweet-sour, Sept 95 all
Chile con queso, July 52 all
Eggplant, Italian-style, for pasta, Aug 101 all
Gjetost, for fish, Sept 105 N, S, D; Oct 150 C
Glaze, peaches and dream, July 116 all
Honey-orange syrup, Mar 166 C
Horseradish, Nov 170 all
Marinade and basting, wine, June 146 N
Swiss chard, creamy, for pasta, Aug 102 all
Taco, green, May 87 all
Tomato verde, salsa de, Sept 110 all
Tomatillo, fresh, May 87 all
Tomatillos in green taco sauce, May 156 all
Yogurt, Sept 100 all

Soups
Beef, German, Dec 142 all
Beef and barley, Oct 139 all
Beef and barley soup-stew, camp meal, Aug 114 all
Bisque, vegetable, chilled, May 126 all
Broth, meat, easy all-purpose, Mar 154 all
Carrot and orange, iced, July 123 all
Chicken, creamy, Aug 92 all
Chicken, hearty, Sept 110 all
Chicken, India-style (mulligatawny), thrifty meal, Mar 71 all
Chicken, surprised, July 114 all
Chicken and rice, Malaysian (soto), Feb 65 all
Chicken eggflower, for breakfast, Mar 144 all
Chowder, clam, whole-meal beach, June 134 all
Chowder, fish, June 124 all
Fish, Riviera, Dec 129 all
Fish and potato, country (selyanka), thrifty meal, Mar 71 all
Garlic, with egg, Nov 146 all
Lamb and leek, Dec 116 all
Lentil, creamy, Feb 108 all
Lentil, with lemon, Feb 108 all
Lentil, with noodles, Feb 108 S, D
Lentil, with sausage, Feb 108 S, D
Madrilène, avocado, July 123 all
Minestrone Nestor, June 148 all
Mushroom-barley, for breakfast, Mar 144 all
Noodle, Oriental, from mix, thrifty meal, Mar 79 all
Paprika-tomato, with whipped cream, Mar 164 all
Parsnip, cream of, Jan 70 all
Pea, Punjab, Aug 94 all
Peasant, thrifty meal, Mar 71 all
Pork and sauerkraut, Nov 135 all
Salmon, smoked, supper, Dec 123 N
Sorrel, cream of, Mar 213 N, C; Apr 236 S, D
Stew, fish, quick, Oct 185 all
Stew, lamb neck, baked, Dec 119 all
Stew, lamb springtime (Navarin printanier), Mar 70 all
Stew, oyster, Mexican, Feb 100 all
Stew, oyster, Puget Sound, June 134 all
Tomato, spicy, Dec 144 all
Tomato-orange, quick breakfast, Mar 144 all
Vegetable, breakfast, Mar 144 all
Walnut, creamy herbed, Dec 144 all
Watercress, cream of, Dec 144 all
Yam, creamy golden, Dec 114 all

Vegetables
Artichokes
Santa Monica morsels, Dec 146 all
Asparagus
and creamy lamb, stir-fried, Sept 99 N, C; Dec 123 S, D
asparagus cheese puffs, Apr 162 all
cheese strata, Apr 209 C; May 164 N
omelets with mushroom sauce, Apr 209 C; May 164 N
with mustard mornay sauce, Apr 208 C; May 164 N
Beans
black, with potato salad, Apr 172 all
black bean sauce with braised pork, Apr 172 all
green, salad, Sept 65 all
green, stewed, Sept 65 all
limas, green, with beef pot roast, thrifty meal, Mar 72 all
naked children in the grass (mashed potatoes with baked and green beans), Oct 170 all
November beans, Apr 198 all
pork and beans, roasted, June 124 all
soybean spread, June 154 all
soybeans, how to grow, use, Apr 244 all
soybeans, sweet and sour, thrifty dish, Mar 76 all
spring picnic, Apr 163 all
white, salad, Sept 65 all
Beet-root salad, Greek, May 144 all
Broccoli
aspic, broccoli and egg, Nov 150 all
buds with mustard mayonnaise, Mar 163 all
Cabbage
Chinese, with beef, stir fry meal for two, Mar 149 all
red, and country-style ribs, Feb 120 all
salad, cracked wheat and cabbage, June 125 all
sandwiches, hot beef and slaw, Sept 114 all
sauerkraut and pork soup, Nov 135 all
sauerkraut and pork turnovers, Feb 100 all
sauerkraut salad, Dec 139 all
Carrots
pudding, steamed, carrot and potato, Nov 137 all
sausage, spicy, with vegetables, stir-fried, Sept 99 N, C; Dec 123 S, D
sauté, turkey and carrot, Oct 148 all
soup, carrot and orange, iced, July 123 all
Cauliflower and Longhorn quiche, Mar 168 all
Celery
celery hearts amandine, Nov 134 all
salad, avocado and celery, Jan 90 all
salad, celery heart, Jan 71 all
Celery root with kippered fish, Dec 123 N
Chard
Swiss, creamy sauce for pasta, Aug 102 all
Swiss, with lemon-oil dressing, May 144 all
Tart, Easter (Torta Pasqualina), Apr 164 all
Cocido, Spanish (one-pot dinner), Jan 48 all
Cucumbers
dip, cucumber cottage cheese, June 124 all
salad, yogurt-cucumber, Sept 100 all
salads, tomato, onion, and cucumber, sliced, Sept 66 all
sandwich, ham and cucumber, July 122a S, D
Eggplant
baked stuffed (iman bayildi), Sept 66 all
casserole, nutty, Sept 95 all
cream, Sept 65 all
salad, eggplant and tomato, Sept 65 all
salad, tomato-eggplant, Apr 208 N
sauce, Italian-style, for pasta, Aug 101 all
with kofte (beef or lamb balls), Sept 68 all
Garlic
chicken and potatoes, Oct 162 N, 156 S, D
focaccia, quick, Oct 162 N, 156 S, D
pork chops, Oct 162 N, 156 S, D
sole with garlic sauce, Oct 162 N, 156 S, D
soup, with egg, Nov 146 all
Greens, wilted, yogurt dressing, May 144 all

Vegetables (Cont.)
Leeks
and shrimp, chilled, Dec 130 all
soup, lamb and leek, Dec 116 all
Lentils
beef and lentils, hearty, camp meal, Aug 114 all
casserole, lentils and sausage, thrifty dish, Mar 75 all
soup, creamy, Feb 108 all
soup with lemon, Feb 108 all
soup with noodles, Feb 108 S, D
soup with sausage, Feb 108 S, D
with rice, onions (mujadara), Sept 68 all
Lettuce
Romaine salad for two, Apr 186 all
salad, protein main course, June 150 all
wedges, garnished, June 144 all
Mushrooms
and rice-stuffed pork chops, Mar 166 N
and tomatoes, marinated, Mar 152 C
biscuits, Apr 192 all
Florentine, Dec 130 all
omelets, asparagus, with mushroom sauce, Apr 209 C; May 164 N
pie, mushroom meat, Jan 70 all
sauce, carbonara, mushroom and pea, Aug 102 all
soup, breakfast, mushroom-barley, Mar 144 all
stuffed, Dec 146 all
Okra
stewed, and small onions, Sept 65 all
stewed with tomato, Sept 65 all
Onions
baked, crumb-topped, Dec 115 all
liver, bacon, and onions, stir-fried, Sept 98 N, C; Dec 122 S, D
okra, stewed, and small onions, Sept 65 all
pork slices in onion cream, Aug 104 all
salads, tomato, onion, and cucumber, sliced, Sept 66 all
skewers, beef heart and onion, Feb 124 all
sweet, with chicken, May 142 all
Parsnip soup, cream of, Jan 70 all
Peas
salad, black-eyed pea and rice, May 128 all
salad, Swiss green pea, Oct 138 all
sauce, carbonara, mushroom and pea, Aug 102 all
soup, Punjab, Aug 94 all
Peppers
vegetables, meat and rice filling, Sept 100 all
vegetables, rice and pine nut filling, Sept 100 all
Potatoes
and beef, Chinese, Dec 148 all
and chicken, garlic, Oct 162 N, 156 S, D
and pork, five-spice, Dec 148 all
casserole, crusty potato, Oct 139 all
in their dressing gowns, Oct 170 all
naked children in the grass (mashed potatoes with baked and green beans), Oct 170 all
Parmesan in robes, Mar 160 all
pudding, steamed, carrot and potato, Nov 137 all
rolls, garlicky, May 154 all
salad, Arabic, Sept 65 all
salad, crunchy, May 127 all
salad, new potato, and chilled salmon, July 104 all
salad, with black beans, Apr 172 all
salad tray, dilled potato, June 126 N
sticks, smoky cheese, May 138 all
Sorrel
chicken, roast, sorrel-stuffed, Sept 102 all
fillet of sole sorreltine, Sept 103 all
salad, crisp, Sept 103 all
sauté, beef and sorrel, Mar 213 N, C; Apr 236 S, D
soup, cream of, Mar 213 N, C; Apr 236 S, D
Spinach
salad, Lebanese, May 144 all
scramble, garden vegetable, July 101 all

Vegetables (Cont.)
Squash
posh, Aug 93 all
pumpkin custards, creamy, Oct 186 all
pumpkin-nut bread, sourdough, Mar 183 all
pumpkin pie, peachy, Oct 164 all
pumpkin streusel cake, Nov 135 all
spaghetti, seasoned, Nov 158 all
vegetables, garden, marinated, Aug 104 all
vegetables, meat and rice filling, Sept 100 all
vegetables, rice and pine nut filling, Sept 100 all
vegetables, stir-fried, with spicy sausage, Sept 99 N, C; Dec 123 S, D
zucchini and apple salad, Apr 163 all
zucchini and fruit bars, Sept 116 all
zucchini and tomatillos, butter-steamed, May 87 all
zucchini fritters, Oct 166 all
zucchini-granola jumbles, Sept 116 all
zucchini pizza pie, Sept 94 all
zucchini quick, Sept 108 all
zucchini-turkey casserole, Dec 115 all
Sweet potatoes
biscuits, Apr 192 all
casserole, fruited, Nov 174 all
fluff, Feb 112 all
salad, Nov 174 all
yam soup, creamy golden, Dec 114 all
yams, baked stuffed, Nov 172 all
yams and pork, spicy, Oct 141 all
yams and pork in spicy orange sauce, May 162 all
Tomatillos
butter-steamed zucchini and tomatillos, May 87 all
in green taco sauce, May 156 all
salad, marinated, May 87 all
sauce, fresh, May 87 all
sauce, green taco, May 87 all
whole, canning, May 156 all
with pork stew, May 87 all
Tomatoes
and mushrooms, marinated, Mar 152 C
aspic, tomato shrimp, Nov 174 all
jelly, spicy, Oct 172 all
pilaf, rice, with tomato, Sept 68 all
salad, eggplant and tomato, Sept 65 all
salad, tomato-eggplant, Apr 208 N
salads, tomato, onion, and cucumber, sliced, Sept 66 all
salsa de tomate verde, Sept 110 all
sauce, sweet-sour chile, Sept 95 all
soup, breakfast, tomato-orange, Mar 144 all
soup, paprika-tomato, with whipped cream, Mar 164 all
soup, spicy, Dec 144 all
stewed, with okra, Sept 65 all
vegetables, garden, marinated, Aug 104 all
vegetables, meat and rice filling, Sept 100 all
Vegetable and meat grill, Mongolian, Mar 153 N
Vegetable bisque, chilled, May 126 all
Vegetable cottage cheese salad, Sept 94 all
Vegetable dishes, transportable, Nov 172 all
Vegetable green salad, Sept 66 all
Vegetable-pork, stir fry meal for two, Mar 149 all
Vegetable salad, crunchy, May 138 all
Vegetable soup, breakfast, Mar 144 all
Vegetables, mixed, creamy, Nov 172 all
Vegetables, mixed, in pesto butter, Nov 174 all
Vegetables, mixed, marinated, Nov 172 all
Vegetables, mixed, three-way, Nov 172 all
Vegetables and rice with ground beef, stir fry meal for two, Mar 149 all
Vegetables and simmered beef brisket, Nov 168 all
Watercress
soup, cream of, Dec 144 all

Young People's Cooking
Cooky-pops, Halloween, Oct 182 all

Gardening and Landscaping

Annuals
Anchusa capensis, uncommon plant, Mar 186 S
Bedding plant nursery shopping, May 84 all
Bells of Ireland, for cutting or drying, Nov 182 S, 181 D
Chamomile (*Matricaria chamomilla*), brewing tea, June 162 S
Color show, spring, chart for fall-planted border, Oct 78 all
Emilia, uncommon plant, Mar 187 S
Johnny-jump-up (*Viola tricolor*), Mar 211 C
Lobelia-artillery plant combination for shaded hanging basket, June 161 S
Marigold 'Lulu,' low, compact plant, June 161 N
Money-plant (*Lunaria annua*), growing from seed, May 172 all
Nigella, uncommon plant, Mar 187 S
Pansies, faceless flowers, 'Azure Blue,' 'Golden Champion,' Feb 130 C
Pansies with look of faces, Oregon Giants, Roggli Mixture, Steele's Jumbo Mixture, Feb 130 C
Pansy 'Imperial Blue,' 1975 All-America Selection, Feb 148 all
Statice (*Limonium sinuatum*), uncommon plant, Mar 187 S
Sunflower, Mexican (*Tithonia rotundifolia*), Apr 213 D
Venidium, uncommon plant, Mar 187 S
Zinnias, Classic (*Z. linearis*), June 176 N
Zinnias, growing with pumpkins, squash, gourds, May 168 N

Arrangements
Bells of Ireland, for cutting or drying, Nov 182 S, 181 D
Camellia blooms, using in Christmas arrangements, Dec 162 all
Flowers, cut, mailing successfully, Nov 190 N
Flowers, fresh-cut, longer-lasting, July 130 all
Holly, homegrown, mailing as holiday gift, Dec 154 N
Mini-bouquets, Oct 114 all
Nosegay, instant, no-cost, Nov 196 all
Pansy (*Viola tricolor hortensis*), Mar 211 C
Poppy, Iceland 'Champagne Bubbles,' 'Artist's Glory,' 'Ruffled Chief,' Oct 192b S, D
Quince, flowering, forcing bloom, Jan 111 N, C
Red-berried branches, plants with, Dec 164 N
Suiseki exhibits (displaying stones), Huntington Botanical Gardens, San Marino, Calif., Nov 207 S, D

Book Reviews
Alaska-Yukon Wild Flowers Guide, The, June 162 N
Basic Gardening Illustrated, a *Sunset* book, Mar 227 N, 214 C, 213 S, D
Garden Trees, a *Sunset* book, Mar 227 N, 214 C, 210 S, D
Growing and Using Oriental Vegetables, pamphlet, Sept 121 S
Trees of Washington, bulletin, Mar 185 N
Trees on Campus (University of Oregon), Oct 189 N
Vegetable Gardening, a *Sunset* book, Mar 227 N, 214 C, 213 S, D

Bulbs and Bulblike Plants
Aconite, winter (*Eranthis hyemalis*), early-blooming bulb, Sept 126 all
Begonias, Rieger, renewing plants, Mar 186 C, D, 187 S
Begonias, tuberous, growing in sunken pots, July 128 N
Bluebells, English (*Scilla nonscripta, S. campanulata*), May 168 N
Bulbs, care when bulbs fail to bloom, Apr 214 D

Bulbs and Bublike Plants (Cont.)
Bulbs, small, protecting with berry boxes, Oct 189 C, S
Color show, spring, chart for fall-planted border, Oct 78 all
Crocus, early-flowering species, Sept 129 all
Crocus, saffron (*Crocus Sativus*), harvesting spice, July 152 N, 134a C, S, D
Cyclamen species, hardy (*C. neapolitanum, C. coum*), June 178 S, D
Dahlia, redskin, 1975 All-America Selection, Feb 146 all
Fall buying tips, Sept 123 C
Fall-planted, growing underneath oak trees, Sept 121 S
Gladiolus, holding small bulbs until mature, Sept 122 N
Gladiolus, 1975 All-America Selections, Jan 93 D
Growing in pots, Nov 181 S
Hard-to-find, University of Washington Arboretum Foundation Bulb Sale, Seattle, Aug 118 N
Iris, dividing, July 127 N
Iris, Spuria, Oct 188 N, 189 S, D, 190 C
Lilies, hybrid, growing in pots, Nov 80 all
Peonies, Japanese, and single, Oct 208 N
Ranunculus, Oct 189 C, S, D
Ranunculus tubers, starting, Feb 131 N
Rare, unusual bulbs, Berkeley, Calif., source, Sept 122 C
Scilla, Peruvian, spectacular blooms, Sept 121 N, C, D, 120 S
Small bulbs, protecting with berry boxes, Oct 189 C, S
Spring-flowering, care when bulbs fail to bloom, Apr 214 D
Tulip 'Sunset,' Oct 191 N, S, 189 C
Tulips, planting in coffee cans to thwart moles, unsightly foliage, Oct 189 N
Tulips, potted, bloom twice, Nov 181 N, C, D
Tulips, ranunculus, planting at same time, Oct 189 D
Tulips in pots make spring show, Nov 180 all

Container Gardening
Aloe, medicinal (*A. vera*), Feb 129 C
Aloe, partridge-breast (*A. variegata*), Feb 129 C
Artichokes, Jerusalem, Apr 218 N
Black-eyed Susan vine (*Thunbergia alata*), growing from seed, Jan 99 N, D
Blueberries grown in tub, Aug 117 N
Bonsai Festival, Descanso Gardens, La Canada, Calif., Sept 3 S
Bulbs, growing in pots, Nov 181 S
Campanula, favorite for containers, July 142 all
Chinese lantern plant (*Physalis alkekengi franchetii*), Apr 220 all
Citrus, growing from seed, Mar 210 N
Conifers, special care, Feb 136 C
Crocus, Sept 128 all
Cypress, Italian (*Cupressus sempervirens* 'Stricta'), Dec 154 N
Daisies, marguerite, for winter greenery, Nov 181 N
Echeveria setosa, low-growing succulents for shallow containers, July 134d C
Evergreen sprigs for Christmas foliage, Dec 153 N
Evergreens to brighten winter garden, Jan 104 N
Flame vine, Mexican (*Senecio confusus*), growing in hanging pot, Aug 118 S
Food-producing plants for containers, Mar 86 all
Fuchsias grown in boxes nailed to tall tree stump, July 150 N
Hanging plant on swivel to face sun, Mar 221 S, D; Apr 256 N, C

Container Gardening (Cont.)
Hanging plants, automatic watering, Aug 117 S
Herbs, growing in limited space outside kitchen door, June 186 N
Hibachi, ceramic, as planter, Jan 93 C
Ivies, English (*Hedera helix*), July 132 all
Ivy, Kenya (*Senecio mikanioides*), growing in hanging pot, Aug 118 S
Kalanchoe pumila, growing in hanging pot, Aug 118 S
Lantana, growing in hanging pot, Aug 118 S
Lemon, 'Meyer,' growing in hanging pot, Aug 118 S
Lettuce, tomatoes grown in deck container, June 163 N
Lilies, hybrid, 12 choices, Nov 80 all
Lobelia-artillery plant combination for shaded hanging basket, June 161 S
Mandevilla 'Alice duPont,' long-blooming plant, June 161 S
Marmalade bush (*Streptosolen jamesonii*), growing in hanging pot, Aug 118 S
Mustard greens, growing in containers during winter, Oct 191 N
Planter, pig, May 166 all
Planter, redwood, held together with rods, May 112 all
Planter, sedan chair, for supersize plants, Nov 118 all
Planter box, hanging, with windows, Sept 74 all
Planter tubs, ready-made, retrimming with redwood, May 96 S, D
Planters, miniature, from split fence rail, Mar 129 all
Planters raise plants closer to eye level, Mar 198 all
Pot hangers hide in trellis, Apr 160 all
Potato vine (*Solanum jasminoides*), grown as standard, July 127 N
Pots, terra cotta, waterproofing, Nov 182 N
Roses, miniature, Aug 124 N
Roses in half barrels with irrigation system, Feb 142 all
Salad box for second-story gardeners, Oct 191 C
Sedum spathulifolium, low-growing succulents for shallow containers, July 134d C
Senecio macroglossus, S. mikanioides, ivy lookalike, Nov 184 D
Soil, settled, adding peat moss when fertilizing, June 162 N
Soil mixes, lightweight, Apr 222 all
Standards from flowering shrubs, vines, June 68 all
Succulents, cactus, choosing correct pot size, Feb 130 S
Tulips in pots make spring show, Nov 180 all
Vegetables, growing in big containers, Apr 92 all
Vegetables, winter, growing in lightweight tubs, project report, Sept 52 C, S, D
Watering plants growing in peat moss, Feb 131 N
Wax flower (*Hoya carnosa*), growing in hanging pot, Aug 117 S
Xylosma for large containers, July 128 D
Zinnias, Classic (*Z. linearis*), June 176 N

Ferns
Los Angeles International Fern Society show, July 134d S, D
Staghorn, growing in box in a box, Sept 139 C, 135 S, D
Staghorn (platyceriums), growing on boards, July 134b C, S, D

Fruits and Nuts
Apple trees grown in hedgelike rows, Dec 166 S, D

Fruits and Nuts (Cont.)
Apples, varieties for cider making, Mar 186 N
Blueberries grown in tub, Aug 117 N
Citrus, first class care, Apr 214 D
Citrus, growing from seed, Mar 210 N
Citrus, indoor, purchasing, Apr 214 N
Citrus, winter, when to pick, Nov 201 C
Citrus disease, Rough Lemon Decline, Aug 117 D
Citrus trees, mystery leaf drop, Nov 181 D
Fig tree, planting, Sept 138 N
Grape vines screen greenhouse from excess sunlight, Sept 123 N
Grapes, new plants from prunings, Nov 181 S
Guava, Chilean (*Ugni molinae*), July 128 C
Kiwi, growing, buying, Feb 154 all
Lemon 'Meyer,' growing in hanging pot, Aug 118 S
Lemon trees, encouraging bees to pollinate, Mar 186 D
Loquat trees, Oct 189 D
Peach 'Indian Free,' late-ripening, Jan 94 C, 93 S
Peach leaf curl, controlling with garlic, Feb 130 S
Raspberries, taste testing, July 140 N
Root cellar in metal drum, Oct 204 N, C
Strawberries, fall planting, Sept 121 S
Strawberries, nylon net protects from birds, June 161 N, C
Strawberries 'Sequoia,' plant multiplication, May 175 S, D
Strawberry fruit rot, June 161 N
Strawberry planting hints, Oct 190 D
Watermelons 'Yellow Baby,' 'Golden Midget,' Apr 215 N

Garden Structures, Greenhouses, Plant Shelters
Cold protectors, two portable, Nov 183 S
Coldframe uses fence as back wall, Nov 183 S
Coldframes, two ideas, Sept 132 all
Compost bin keeps mixture hot, active through winter, Nov 192 N
Compost bins, three-step, Aug 122 N, 118 S; Nov 202 C, D
Greenhouse, lathhouse house cactus collection, July 138 all
Greenhouse screened from excess sunlight by grape vines, Sept 123 N
Greenhouse shade, June 162 S
Greenhouse shade, quick whitewash, June 163 C
Greenhouse styles, equipment, Mar 204 all
Greenhouses, winter preparations, Oct 213 C, 192d S, D
Heat motor opens greenhouse vent, Sept 144 N, 136 S, D
Mini-greenhouse is big box, Mar 201 N
Patio enclosed with glass makes garden room for tropical plants, Nov 182 N
Potting benches in narrow space, May 194 C
Propagating bin with heat cable, Jan 119 N
Shed, plastic-paneled, for growing tomatoes, May 170 all
Shelter for growing supersize chrysanthemums, May 184 N
Trellis protects plant from basketballers, May 120 all
Work center, storage room, Mar 102 all

Garden Techniques and Maintenance
August garden chores, cold-weather climates, Aug 118 C
Bare-root plant bargains, Jan 93 S
Bare-root roses, moisture chamber for slow-starting plants, Feb 129 D
Basic Gardening Illustrated, a *Sunset* book, Mar 227 N, 214 C, 213 S, D
Begonias, Rieger, renewing plants, Mar 186 C, D, 187 S
Bulbs, care when bulbs fail to bloom, Apr 214 D
Bulbs, small, protecting with berry boxes, Oct 189 C, S

Garden Techniques and Maint. (Cont.)
Camellia buds, removing for bigger flowers, Feb 130 S
Cart, two-wheel, for moving large timbers, Mar 186 N
Cauliflower, for nice, white heads, Sept 122 N
Citrus, winter, when to pick, Nov 201 C
Cold protectors, two portable, Nov 183 S
Companion planting, Oct 190 S, 191 D
Compost bin keeps mixture hot, active through winter, Nov 192 N
Compost bin, three-step, Aug 122 N, 118 S; Nov 202 C, D
Composting tips, June 161 S
Composting tricks for desert, Nov 182 D
Container plants with settled soil, adding peat moss when fertilizing, June 162 N
Corn, sweet, sucker removal, pro and con, July 128 N
Cover crops as green manure, Sept 124 N
Dividing iris, July 127 N
Drain pipe, flexible, Jan 94 S
Feeding indoor plants, safer ways, Jan 94 S
Fertilizer, hints for conserving, Apr 214 C, 215 S
Fertilizing, easy, using mixer-proportioner, July 127 C, S, D
Fertilizing native plants, Nov 181 D
Fertilizing rhododendrons, Feb 129 N
Frost damage, leaving until later, Mar 185 N
Frosts, guarding plants against, Dec 153 D
Gift plant care, Jan 93 C
Gladiolus bulbs, small, holding until mature, Sept 122 N
Greenhouse shade, June 162 S
Greenhouse shade, quick whitewash, June 163 C
Greenhouses, winter preparation, Oct 213 C, 192d S, D; Nov 201 N
Harvesting, storing onions, Aug 117 N
Harvesting, storing sweet potatoes, Sept 123 N
Harvesting potatoes, Aug 117 N
Harvesting saffron spice, July 152 N, 134a C, S, D
Heat wave, early, protecting plants, June 161 C, S
Herbs, drying, June 168b C
House plant growth, slowing without damaging plant, Mar 186 N
House plant leaves, removing mineral deposits, Dec 153 S
House plants, rotating from dark areas to light, Nov 182 N
House plants, showering, Nov 183 N
House plants, sun-loving, moving outdoors, June 162 N
House plants, transporting safely, compactly, June 170 all
Hydrogel, water-holding soil amendment, Mar 186 C, 185 D
Irrigation, drip, July 60 all
Irrigation system, drip, Phoenix garden, July 145 all
Lawn, high desert, keeping green all year, Oct 190 D
Lawns, new or replanting old, seven steps, Oct 202 all
Making Things Grow, television course, June 161 C
May gardening chores, Reno area, May 166b C
Mulch, newspaper, Apr 253 C
Mulch, old rug, Oct 190 D
Mulch from grass clippings, Apr 214 N
Organic gardening, two resources for Tucson gardeners, Aug 117 D
Peat pots, planting out, June 161 N, 162 C
Plant doctor service for house plants, May 169 N
Plant spacing to avoid gaps, Mar 186 S
Planting areas, outlining with gypsum, Apr 215 S
Planting in drifts for natural look, Oct 190 N
Planting ornamental flowers near vegetables for helpful insect predators to feed on, Nov 181 S

Garden Techniques and Maint. (Cont.)
Pulp pot planting techniques, June 162 C
Ranunculus tubers, starting, Feb 131 N
Readying garden for fall, winter in short-summer climates, July 128 C
Repotting house plant bargains from supermarket, Mar 214 N
Repotting indoor plants, Aug 119 C
Root crops, well-formed, improving soil for, Nov 183 N
Roses, disbudding, May 182 S, D
Seed rows, marking with white sand, Mar 187 C
Seedlings, separating easily when transplanting, Feb 131 S
Seeds, heavy-coated, speeding sprouting, Dec 154 C
Shade from umbrella for new plant, Sept 121 N
Sod, saving when transplanting shrubs, trees, Mar 187 N
Spade, long-handled, nine uses, Mar 190 all
Spraying, dormant, in February, Feb 140 N, 158 C, 137 S, D
Strawberries, fall planting, Sept 121 S
Strawberry planting hints, Oct 190 D
Swivel on hanging plant to face sun, Mar 221 S, D
Tomatoes, protecting from hot sun, June 176 D
Transplanting azaleas, rhododendrons, May 169 N
Tree roots lifting sidewalks, ways to avoid, Feb 130 C, 131 S
Tulips, planting in coffee cans to thwart moles, unsightly foliage, Oct 189 N
Tulips, ranunculus, planting at same time, Oct 189 D
Vegetables, growing help for hot-summer areas, May 168 S, D
Vegetables, storing in metal drum root cellar, Oct 204 N, C
Water, hints for conserving, Apr 214 C, 215 S
Winter preparations east of mountains, Sept 122 N

Ground Covers
(See Lawns, Ground Covers)

Herbs
Basil, bush (*Ocimum minimum*), May 166a S
Dill, growing indoors, Apr 226 all
Drying surplus herbs, June 168b C
Ground covers with landscaping potential, Mar 88 all
Growing from seed, Mar 186 C
Growing in limited space outside kitchen door, June 186 N

House Plants
Aechmea fasciata, Dec 165 C, S, D
Anthurium clarinervum, leafy variety, Dec 161 D
Arrowhead (*Sagittaria*), bog plant, Aug 122 C, S, D
Bargain plants that grow into expensive giants, Feb 156 N
Begonias, Rieger, renewing plants, Mar 186 C, D, 187 S
Bunya-bunya (*Araucaria bidwillii*), Nov 182 C, 181 D
Cactus, Thanksgiving (*Schlumbergera truncata*), care, Nov 181 C, D, 182 S
Chlorophytum bichetii, compact spider plant, Dec 153 D
Christmas jewels (*Aechmea racinae*), Dec 165 C, S, D
Citrus, purchasing, Apr 214 N
Cypress, Italian (*Cupressus sempervirens* 'Stricta'), Dec 154 N
Dill, growing indoors, Apr 226 all
Earth stars (*Crypthanthus*), Dec 165 C, S, D
Elephant's ear (*Alocasia, Caladium, Colocasia, Xanthosoma*), bog plants, Aug 123 C, S, D
Feeding plants, safer ways, Jan 94 S
Fuchsias, risky desert plants, Aug 117 D
Gardenia grown indoors eight years, Feb 129 N

House Plants (Cont.)
Gift plant care, Jan 93 C
Hall tree holds potted plants, Feb 150 all
Houseplant growth, slowing without damaging plant, Mar 186 N
Impatiens repens, trailing plant, Feb 132 N
Ivies, English (*Hedera helix*), July 132 all
Jatropha podagrica, Mar 188 all
Kalanchoes, growing from cuttings, care after bloom, Dec 159 all
Kalanchoes, new patented varieties, Dec 153 all
Leaves, removing mineral deposits, Dec 153 S
Nandina domestica, moving indoors until spring, Nov 204 N
Neoregelia farinosa, Dec 165 C, S, D
Palm, umbrella (*Cyperus alternifolius*), bog plant, Aug 123 C, S, D
Palm plants, insect, salt burn problems, Feb 153 all
Palms, ten choices, Feb 76 all
Peperomias, house plant virtues, Nov 186 all
Philodendron hastatum, effect of environment, Feb 131 N
Plant bargains from supermarket, repotting, displaying, Mar 214 N
Plant container, glass, using copper foil, Oct 117 all
Plant doctor services, May 169 N
Plant stand with lights, Nov 194 all
Plant stands you can build, Apr 110 all
Planter, sedan chair, for supersize plants, Nov 118 all
Poinsettia 'Pixie,' height-regulated 'Annette Hegg,' Dec 153 S
Portland Indoor Plant and Gift Festival, Dec 153 N
Pots, self-watering, May 174 N, C
Pots, terra cotta, waterproofing, Nov 182 N
Rotating plants from dark areas to light, Nov 182 N
Senecio macroglossus, S. mikanioides, ivy lookalike, Nov 184 D
Shelf system, freestanding, for plants, birds, Oct 102 all
Showering plants, Nov 183 N
Shrimp plant (*Beloperone guttata*), color all year, Oct 201 all
Sinningia pusilla, small blooming terrarium plant, May 166b S
Slowing growth without damaging plant, Mar 186 N
Soil, noncompacted, for better growth, Mar 187 N
Spider plant (*Chlorophytum comosum*), propagating, Jan 94 N
Sun-loving plants, moving outdoors, June 162 N
Terrarium, table-size, Feb 156 S, D
Tillandsia ionantha, Dec 165 C, S, D
Transporting house plants safely, compactly, June 170 all
Wandering Jew, guide to varieties, Jan 102 all
Wandering Jews, popularity winners, Jan 46 all
Wax flower (*Hoya carnosa*), growing in hanging pot, Aug 117 S
Wilting indoor plants, Aug 119 C
Window boxes, brass, add sill space, Nov 183 N
Yuccas for indoors, five varieties, Feb 130 D

Landscaping
Atriums with strong design features, Nov 188 all
Borders, perennial, July 127 C, S, D
Circular garden solves watering problem, July 146 S, D
Color, fall, shopping for trees, Oct 191 C
Color show, spring, chart for fall-planted border, Oct 78 all
Curves for borders, lawn edges, using hose-kick curve, Oct 191 S
Desert gardens, ideas for good looks, low maintenance, Jan 50 all
Drain pipe, flexible, Jan 94 S; Aug 118 D
Drift planting for natural look, Oct 190 N
Driveways striped with railroad ties, June 115 all

Landscaping (Cont.)
Dry pond bed, swampy-look, Oct 189 N, S, 190 C
Earth raked smooth is garden's major feature, Nov 181 S
Fire retardant erosion controlling plant, *Artemisia caucasica*, Mar 187 S
Food plants with landscaping potential, Mar 86 all
Garden entry has shade, privacy, good looks, Oct 192 D
Garden path using crushed shells, Jan 93 N
Hedge screen, Jerusalem artichoke, from grocery store, Apr 218 all
Hedges, broad-leafed evergreen, for living green walls, Sept 52 N
Japanese family gardens, ideas for small spaces, Feb 56 all
"Lawn" is wild moss, July 136 all
Overgrown shrubs made into attractive small trees, Aug 117 C
Paths, natural stone, ideas from Japan, May 90 all
Paths, stone, ideas from two gardens, Oct 196 all
Plant protection from balls, children, June 168a C, S, D; Aug 132 N
Plant spacing to avoid gaps, Mar 186 S
Red-berried plants, Dec 164 N
Remodeled front garden is all low, mounding plants, Nov 190 C, S, D
Retaining wall of plant-filled concrete blocks, June 178 N; July 140 D
Retaining wall takes care of change in grade, Mar 132 S, D
Retaining walls concealed with terraced plantings, Nov 202 S
Shade trees, new improved deciduous, Nov 182 C
Side yard vegetable gardens, Mar 208 C
Sitting areas, ideas from six gardens, Mar 202 all
Steep bank transformed into garden tapestry wall, Aug 126 N
Stumps, weathered, as garden sculptures, June 185 N
Terraced planting beds for limited level space, Sept 140 C
Trees, big, transplanting for instant garden, Mar 185 D
Vegetable garden replaces front lawn, Apr 232 all
Vegetables as ornamentals in landscape plans, Mar 194 all
Vines trained upward to cover hill, Sept 142 C, 141 S, D
Wall, evergreen, is English ivy, Sept 121 N
Winter garden, brightening with evergreens in containers, Jan 104 N
Woodsy garden with creek created on level lot, Aug 120 all
Yellow-flowered perennials, borders three, July 126 all

Lawns, Ground Covers
Artemisia caucasica, fire retardant, erosion controlling plant, Mar 187 S
Begonia, strawberry (*Saxifraga stolonifera*), ground cover for shade, May 166b S
Bermuda lawn, hybrid, affected by pearl scale, May 166a D
Bluegrass, annual (*Poa annua*), encouraging or discouraging, Nov 201 S, D
Chamomile (*Anthemis nobilis*), brewing tea, June 162 S
Cinquefoil, spring (*Potentilla verna*), Nov 192 C, S, D
Cotoneaster, cranberry (*C. apiculata*), Feb 160 S, D
Cotoneaster, rock (*C. horizontalis*), Feb 160 S, D
Cotoneaster, spreading willowleaf (*C. salicifolia* 'Repens'), Feb 160 S, D

Lawns, Ground Covers (Cont.)
Cotoneaster, thyme rockspray (*C. Microphylla thymifolia*), Feb 160 S, D
Fu-Turf (*Paspalum vaginatum*), dense tropical grass, Dec 154 S
Gazanias, trailing (*Gazania uniflora*), Feb 130 D
Germander, prostrate (*Teucrium chamaedrys* 'Prostratum'), for hot, rocky places, June 166 all
Ice plant (*Carpobrotus edulis*), controlling weeds, July 128 S
Ivies, English (*Hedera helix*), July 132 all
Lantana, ground cover or hanging plant, Aug 118 S
Lawn, all-year, for high desert, Oct 190 D
Lawn, bluegrass, affected by fusarium blight, Aug 128 C, 133 S, D
Lawns, desert, best varieties, Apr 240 D
Lawns, new, watering for growth of deep roots, Sept 122 N
Lawns, new or replanting old, seven steps, Oct 202 all
Moss "lawn," July 136 all
Rockrose, sageleaf (*Cistus salvifolius*), easy ground cover, Apr 214 C
Saltbush, Australian (*Atriplex semibaccata*), Feb 130 D
Sedums for desert climates, Aug 126 D
Senecio macroglossus, S. mikanioides, ivy lookalike, Nov 184 D
Snow-in-summer (*Cerastium tomentosum*), Nov 192 C, S, D
Sod, saving when transplanting shrubs, trees, Mar 187 N
Sunrose (*Helianthemum nummularium*), from cuttings, June 162 C
Thrift (*Armeria maritima*), easy ground cover, Apr 215 C
Veronica prostrata, easy ground cover, Apr 214 C
Wire vine, creeping (*Muehlenbeckia axillaris*), hardy plant, Sept 121 C

Miscellaneous
Chicken hobbyists, two new books, for, Dec 170 N, 169 C, 168 S, D
Flowers, cut, mailing successfully, Nov 190 N
Jardín Botánico, Universidad Autónoma de Guadalajara, Guadalajara, Mexico, dry-land garden, Nov 198 all
Nursery shopping ideas, May 166a C
Sales tax on vegetable seeds, plants, guidelines, Sept 121 C
Suiseki exhibit (displaying stones), Huntington Botanical Gardens, San Marino, Calif., Nov 207 S, D
Sunset's 1975 Garden Contest, how to enter, Apr 216 all; May 196 N, 189 C, S, D
Thompson and Morgan seed catalog, U.S. address, Apr 213 C; Sept 122 D

Natives
Alaska-Yukon Wild Flowers Guide, The, book review, June 162 N
Apache plume (*Fallugia paradoxa*), growing from seed, Sept 124 D
Broom, desert (*Baccharis sarothroides*), feathery-plumed seeds, Feb 140 D
Cactus, collecting in the wild, Apr 238 N
Dogwood, miniature (*Cornus canadensis*), Apr 234 N, C
Fertilizing native plants, Nov 181 D
Grass, blue-eyed (*Sisyrinchium bellum*), Oct 191 S, D
Lilies, cobra (*Darlingtonia californica*), Darlingtonia Botanical Wayside, near Florence, Ore., May 4 N
Maple, bigleaf (*Acer macrophyllum*), Apr 230 N, C
Maple, vine (*Acer circinatum*), planting in clumps from woods or nursery, Feb 137 N
Myrtle, Pacific wax (*Myrica californica*), Jan 97 all
Native plant nursery, mail-order, Apr 215 C

Natives (Cont.)
Oak moth survey, Oct 210 C, 206 S, D
Oaks, growing fall-planted bulbs, flowers underneath, Sept 121 S
Oaks, live, troubled by twig girdler, witches' broom, Apr 254 S, D
Oak, gravel-filled concrete blocks around, July 153 S, D
Plants by mail, source, Oct 191 S
Rosewood, Arizona (*Vauquelinia californica*), jack-of-all-trades shrub, Mar 214 D
Sage, Cleveland (*Salvia clevelandii*), May 166d C, S, D
Sugar bush (*Rhus ovata*), attractive during heat, drought, Aug 124 S, D; Sept 134 C
Trees of Washington, bulletin, Mar 185 N
Verbenas, heat resistant summer-bloomer, Mar 186 D
Wildflowers, Silvaglen nature preserve, near Spokane, June 169 N

Paving
Concrete blocks, gravel-filled, around oak tree, July 153 S, D
Driveway striped with railroad ties, June 115 all
Garden path using crushed shells, Jan 93 N
Garden paths, natural stone, ideas from Japan, May 90 all
Grass design in paved parking lot, July 153 S, D; Nov 202 N
Paths, stone, ideas from two gardens, Oct 196 all

Perennials
Anchusa italica, uncommon plant, Mar 186 S
Artillery plant-lobelia combination for shaded hanging basket, June 161 S
Bleeding heart hybrids, Apr 234 N, C
Borders, perennial, July 127 C, S, D
Campanula, favorite for containers, July 142 all
Candytuft, evergreen (*Iberis sempervirens*) from cuttings, June 162 C
Carnation 'Juliet,' 1975 All-America Selection, Feb 146 all
Chinese lantern plant (*Physalis alkekengi-franchetti*), Apr 220 all
Chrysanthemums, supersize, May 184 N
Color show, spring, chart for fall-planted border, Oct 78 all
Coreopsis 'Sunburst,' golden flowers, July 127 N, C
Daisies, marguerite, in containers for winter greenery, Nov 181 N
Euphorbia veneta, Apr 213 N
Euryops pectinatus for long blooming, June 161 C
Gazanias, trailing (*Gazania uniflora*), Feb 130 D
Geranium cuttings, soil mix for, Mar 185 N
Geranium standards, how to train, June 71 all
Geraniums, making cuttings, Sept 136 N
Geraniums, species, May 186 N
Growing perennials from seed, June 162 C
Hellebores (*Helleborus foetidus, H. niger, H. orientalis*), Feb 159 N
Hepatica for damp, shady spot, Apr 215 N
Hesperaloe parviflora, Sept 122 D
Impatiens, 'Cyclone' hybrids, May 166b S
Johnny-jump-up (*Viola tricolor*), Mar 211 C
Marguerites for long blooming period, June 161 C
Pansy (*Viola tricolor hortensis*), Mar 211 C
Pelargoniums, fancy-leafed, Mar 185 C, S
Pelargoniums, scented-leaf, Mar 185 C, S
Pink, cottage or clove (*Dianthus plumarius*), from cuttings, June 162 C
Poker plant (*Kniphofia*), yellow-flowered, July 127 N, C
Poppy, Iceland 'Champagne Bubbles,' 'Artist's Glory,' 'Ruffled Chief,' Oct 192b S, D
Primrose, Mexican evening (*Oenothera speciosa childsii*), Nov 192 C, S, D

Perennials (Cont.)
Primroses, English, bright December bloom, Dec 154 S
Primroses, Pacific Strain Polyanthus, wide color range, Feb 131 C
Primula denticulata, ball-shaped blossom clusters, Apr 214 N
Sage, Jerusalem (*Phlomis fruticosa*), May 166d C, S, D
Shopping for, planting perennials in October, Oct 194 all
Violet, sweet (*Viola odorata*), Mar 211 C
Yarrow 'Moonlight,' pale-yellow flowers, July 127 N, C
Yellow-flowered perennials, July 127 N, C
Yuccas for indoors, five varieties, Feb 130 D

Pests, Insects, Diseases
Ants, keeping off plants with sticky substances, Apr 213 S
Bees, leaf-cutting, May 166b D
Birds, nylon net protects strawberries, June 161 N, C
Dormant spraying in February, Feb 140 N, 158 C, 137 S, D
Dutch elm disease, appearance in West, Nov 181 C
Fusarium blight affecting bluegrass lawns, Aug 128 C, 133 S, D
Nantucket pine tip moth, Dec 153 S
Oak moth survey, Oct 210 C, 206 S, D
Oak twig girdler, Apr 254 S, D
Palm plants, indoor, insect, salt burn problems, Feb 153 all
Peach leaf curl, controlling with garlic, Feb 130 S
Pearl scale, hybrid Bermuda lawn pest, May 166a D
Plant damagers, controls for, June 164 all
Plant damaging pests, 22 most common, 1975 controls, June 72 all
Rough Lemon Decline, new citrus disease, Aug 117 D
Smog damage to Monterey pines, San Francisco Bay Area, Sept 123 C
Strawberry fruit rot, June 161 N
Tomato hornworms, Aug 117 all
Witches' broom affecting live oaks, Apr 254 S, D

Propagation
Apache plume (*Fallugia paradoxa*), growing from seed, Sept 124 D
Azaleas from cuttings, Aug 117 C
Black-eyed Susan vine (*Thunbergia alata*), growing from seed, Jan 99 N, D
Candytuft, evergreen (*Iberis sempervirens*), from cuttings, June 162 C
Carrots, seed planting tips, June 163 C
Citrus, growing from seed, Mar 210 N
Ferns, staghorn, multiplying, July 134c C, S, D
Ficus benjamina from cuttings, June 163 S
Geranium cuttings, soil mix for, Mar 185 N
Geraniums, making cuttings, Sept 136 N
Gobo, growing from seed, Oct 190 S
Grapes, new plants from prunings, Nov 181 S
Grass, blue-eyed (*Sisyrinchium bellum*), growing from seed, Oct 191 S, D
Herbs, growing from seed, Mar 186 C
Kalanchoes, growing from cuttings, Dec 159 all
Lettuce, two sowing methods, Apr 246 all
Money-plant (*Lunaria annua*), growing from seed, May 172 all
Perennials, growing from seed, June 162 C
Pink, cottage or clove (*Dianthus plumarius*) from cuttings, June 162 C
Poincianas, growing from seed, Apr 215 D
Prickly pear (*Opuntia polycantha*), rooting, Apr 238 N
Propagating bin with heat cable, Jan 119 N
Sages, blooming perennial, growing from seed, May 166d C, S, D
Seed boat makes planting easy, Apr 254 N

Propagation (Cont.)
Seed rows, marking with white sand, Mar 187 C
Seeds, heavy-coated, speeding sprouting, Dec 154 C
Spider plant cuttings (*Chlorophytum comosum*), Jan 94 N
Strawberries 'Sequoia,' plant multiplication, May 175 S, D
Sunrose (*Helianthemum nummularium*) from cuttings, June 162 C
Tomatillos, growing from seed, May 178 all
Wandering Jew, Jan 103 all

Pruning
Apple trees grown in hedgelike rows, Dec 166 S, D
Camellias, Feb 130 S
Forsythia, timetable, Mar 185 N
Frost damage, leaving until later, Mar 185 N
Fruit trees, late pruning, Feb 130 S
Hedge trimmer extension for tall hedge, Feb 129 N
Hedges, broad-leafed evergreen, for living green walls, Sept 52 N
Hedges, trimming to taper, May 166 S
Roses, dormant pruning, Jan 94 D
Shrubs, flowering, midsummer pruning, July 128 D
Shrubs, overgrown, made into attractive small trees, Aug 117 C
Standards from flowering shrubs, vines, June 68 all
Stubs, reaching hard-to-get with coping saw, Nov 182 N

Regional Gardens and Gardening
Desert
Desert botanical area, DeAnza College, Cupertino, Calif., Feb 11 C
Garden fair, Tucson, Sept 123 D
Landscaping ideas from desert gardens, Jan 50 all
Nursery shopping, Tucson area, June 162 D; Sept 123 D
Organic gardening, two resources for Tucson gardeners, Aug 117 D
Subtropical trees grown in Phoenix, May 184 D

Hawaiian
Bringing Hawaiian plants home, Jan 107 N
Waimea Falls Park, Oahu, native plants, Nov 33 all

Intermountain
Flowering trees for Idaho mild climates, Apr 214 N
May gardening chores, Reno area, May 166b C
Readying garden for fall, winter in short-summer climates, July 128 C

Northern California
Making Things Grow, television course, June 161 C
Pacific Avenue Garden Mall, Santa Cruz, May 168 C
Plant sale, Docents of the University of California Botanical Garden, Berkeley, May 191 C
Shop in the Sierra, Midpines, native plant nursery, Apr 215 C
Strybing Arboretum Society, San Francisco, plant sale, Apr 238 C
Water-conserving demonstration garden, Marin County, Calif., Civic Center, July 160 all

Northwest
Community quilt raffle for trees, Port Townsend, Wash., Sept 136d N
Portland Indoor Plant and Gift Festival, Dec 153 N
Silvaglen, nature preserve near Spokane, wildflowers, June 169 N

Regional Gardens & Gardening (Cont.)
Northwest (Cont.)
Trees, University of Oregon campus, Eugene, Oct 189 N
Trees of Washington, bulletin, Mar 185 N
University of Washington Arboretum Foundation, Seattle
Annual plant sale, May 167 N
Bulb sale, Aug 118 N
Washington State University Cooperative Extension Service Master Gardener Clinics, need for volunteers, Oct 189 N

Southern California
Bonsai Festival, Descanso Gardens, La Canada, Sept 3 S
California Arboretum Foundation, Arcadia, plant sale, Apr 238 S, D
Fig (*Ficus*), indoor and outdoor plants, Santa Barbara, Jan 104 C, S, D
Los Angeles International Fern Society show, July 134d S, D
Sherman Foundation Garden, Corona Del Mar, June 180 S, D
Spring Extravaganza, California Arboretum Foundation and Los Angeles State and County Arboretum, Arcadia, May 180 S, D

Shrubs
Azalea standards, how to train, June 68 all
Azaleas, potted, watering plants growing in peat moss, Feb 131 N
Azaleas, transplanting, May 169 N
Azaleas from cuttings, Aug 117 C
Bamboo, cutting back overgrown thicket, June 186 C
Bamboo, giant timber, uses for stems of dead plants, Feb 134 all
Bamboos, winter greenery, Jan 112 N
Bird of paradise bush (*Poinciana gilliesii*), Apr 215 D
Bottlebrush (*Callistemon* 'Jeffersii'), burgundy-colored flowers, June 161 S
Broom (*Cytisus racemosus*), Nov 192 C, S, D
Broom, desert (*Baccharis sarothroides*), feathery-plumed seeds, Feb 140 D
Callistemon (bottlebrush) standards, how to train, June 71 all
Camellia blooms, using in Christmas arrangements, Dec 162 all
Camellia buds, removing for bigger flowers, Feb 130 S
Camellias, choosing, buying, pruning, Feb 130 S
Camellias, planting high, Apr 214 S
Cocculus, outstanding foliage, Oct 191 D
Cotoneaster, cranberry (*C. apiculata*), Feb 160 S, D
Cotoneaster, rock (*C. horizontalis*), Feb 160 S, D
Cotoneaster, spreading willowleaf (*C. salicifolia* 'Repens'), Feb 160 S, D
Cotoneaster, thyme rockspray (*C. microphylla thymifolia*), Feb 160 S, D
Daphne odora, growing in high desert, Mar 185 D
Evergreens, purchasing container plants for holiday decorations, Dec 154 N
Fall buying tips, Sept 123 C
Food producing shrubs with landscaping potential, Mar 88 all
Forsythia, pruning timetable, Mar 185 N
Forsythia, white (*Abeliophyllum distichum*), Mar 185 N
Fuchsia standards, how to train, June 71 all
Fuchsias, risky desert plants, Aug 117 D
Fuchsias, 20 best-selling shrub-forms, Aug 50 all
Fuchsias grown in boxes nailed to tall tree stump, July 150 N
Gardenia grown indoors eight years, Feb 129 N
Germander, bush (*Teucrium fruticans*), for full sun, June 168d C, S, D
Hedges, broad-leafed evergreen, for living green walls, Sept 52 N

Shrubs (Cont.)
Hedges, trimming to taper, May 166c S
Hibiscus, new varieties, May 166c S
Holly, homegrown, mailing as holiday gift, Dec 154 N
Lantana standards, how to train, June 71 all
Marmalade bush (*Streptosolen jamesonii*), growing in hanging pot, Aug 118 S
Morning Glory, Bush (*Convolvulus oneorum*), Nov 192 C, S, D
Nandina domestica, moving indoors until spring, Nov 204 N
Overgrown, pruning into small tree, Aug 117 C
Poinciana, dwarf (*P. pulcherrima*), Apr 215 D
Poincianas, growing from seed, Apr 215 D
Poinsettia 'Pixie,' height-regulated 'Annette Hegg,' Dec 153 S
Pruning, midsummer, for flowering shrubs, July 128 D
Raphiolepis standards, how to train, June 71 all
Red-berried, Dec 164 N
Rhododendrons, fertilizing, Feb 129 N
Rhododendrons, transplanting, May 169 N
Rockrose, crimson spot (*Cistus ladaniferus maculatus*), Nov 192 C, S, D
Rockrose, orchid (*Cistus purpureus*), Nov 192 C, S, D
Rose show, all-miniature, Bellevue, Wash., Aug 124 N
Rose standards, how to train, June 71 all
Roses, bare-root, moisture chamber for slow starting plants, Feb 129 D
Roses, disbudding, May 182 S, D
Roses, dormant pruning, Jan 94 D
Roses, growing for hips, Oct 206 N
Roses, miniature, Aug 124 N
Roses, new nonwinning varieties, Jan 100 all
Roses, 1975 All-America Selections, Jan 93 all
Roses grown in half barrels with irrigation system, Feb 142 all
Saltbush, Australian (*Atriplex semibaccata*), ground cover, Feb 130 D
Starflower, lavender (*Grewia caffra*), espaliering, Apr 213 D
Viburnum, Korean spice (*V. carlesii*), fragrant scent, Mar 185 C
Xylosma for large containers, July 128 D
Yew, English (*Taxus baccata*), easy-to-manage plant, Nov 211 N

Soils
Building soil for spring garden, Apr 214 S
Container mixes, lightweight, Apr 222 all
Hydrogel, water-holding soil amendment, Mar 186 C, 185 D
Improving for well-formed root crops, Nov 183 N
Soil conditioner, lime, Jan 94 N
Soil mixes, lightweight, Apr 222 all

Stakes, Supports
Bean trellis knocks down for storage, June 162 N
Plant support framework using dead timber bamboo, Feb 134 all
Trellises for vegetables, three ideas, May 182 N

Succulents and Cactus
Aloe, medicinal (*A. vera*), container plant, Feb 129 C
Aloe, partridge-breast (*A. variegata*), container plant, Feb 129 C
Aloe nobilis, Feb 129 S
Aloe salm-dyckiana, *A. striata*, Feb 130 S
Aloe saponaria, *A. arborescens* as garden plants, Feb 129 C
Aloes, five kinds for desert gardens, Feb 129 D
Cactus, collecting in the wild, Apr 238 N
Cactus & Succulent nurseries, Feb 130 S
Cactus, Thanksgiving (*Schlumbergera truncata*), care, Nov 181 C, D, 182 S
Cactus collection housed in greenhouse, lathhouse, July 138 all

Succulents and Cactus (Cont.)
Color show, spring, chart for fall-planted border, Oct 78 all
Echeveria setosa, low-growing for shallow containers, July 134d C
Kalanchoe pumila, growing in hanging pot, Aug 118 S
Kalanchoes, growing from cuttings, care after bloom, Dec 159 all
Kalanchoes, new patented varieties, Dec 153 all
Prickly pear (*Opuntia polycantha*), rooting, Apr 238 N
Sedum spathulifolium, low-growing for shallow containers, July 134d C
Sedums for desert climates, Aug 126 D
Senecio macroglossus, *S. mikanioides*, ivy lookalike, Nov 184 D

Tools
Brooms for garden, bamboo or palm, Oct 204 S, D
Cart, two-wheel, for moving large timbers, Mar 186 N
Garden tools, rechargeable battery-powered, Sept 122 C, D
Handsaws, sawbucks for pruning, logging, Feb 138 all
Hedge trimmer extension for tall hedge, Feb 129 N
Measuring rod for spacing plants, Mar 187 C
Putty knife, handy gardening tool, May 166b C
Rental power equipment, costs, Apr 96 all
Saw, coping, for pruning help, Nov 182 N
Seed boat makes planting easy, Apr 254 N
Spade, long-handled, nine uses, Mar 190 all
Sprayer, hand, simple, safe, Nov 183 C, 181 S; Dec 153 D
Sprayers, tank, preventing clogging, Apr 213 S
Storing tools in garden in mailbox, Dec 156 all
Weeding tools, precision, May 166b C, D

Training and Espaliering
Food plants suitable for espaliering, Mar 88 all
Fuchsia standards, how to train, June 71 all
Starflower, lavender (*Grewia caffra*), Apr 213 D

Trees
Ash, Raywood (*Fraxinus oxycarpa* 'Raywood'), Jan 93 D
Big trees, transplanting for instant garden, Mar 185 D
Bunya-bunya (*Araucaria bidwillii*), growing indoors, Nov 182 C, 181 D
Chorisia speciosa, floss silktree grown in Phoenix, May 186 D
Christmas trees, cutting your own, tree farms or national forests, Dec 166 N
Color, fall, shopipng for, Oct 191 C
Conifers in containers, special care, Feb 136 C
Cypress, Italian (*Cupressus sempervirens* 'Stricta'), Dec 154 N
Cypress, smooth Arizona (*Cupressus glabra*), Jan 108 S, D
Dutch elm disease, appearance in West, Nov 181 C
Erythrina coralloides, Coral Tree grown in Phoenix, May 184 D
Evergreens, purchasing container plants for holiday decorations, Dec 154 N
Fall buying tips, Sept 123 C
Ficus benjamina, tree-high hedge, June 162 S
Ficus benjamina from cuttings, June 163 S
Fig (*Ficus*), buttresses, surface roots, Jan 119 C, S, D
Fig (*Ficus*), indoor and outdoor plants, Santa Barbara, Calif., Jan 104 C, S, D
Flowering, for Idaho mild climates, Apr 214 N
Food producing trees with landscaping potential, Mar 88 all
Garden Trees, a *Sunset* book, Mar 227 N, 214 C, 210 S, D
Lagunarias, for flower arrangers, Sept 123 D
Maple, Japanese, looking for seedlings when weeding, Apr 215 N

Trees (Cont.)
Mosses, lichens, effect on trees, Feb 129 N
Oak, red (*Quercus rubra*), fast-growing street tree, Nov 181 N
Oleanders, tree, Feb 129 D
Palms, summer planting, June 161 D
Pines, Monterey, smog damage, San Francisco Bay Area, Sept 123 C
Pines, affected by Nantucket pine tip moth, San Diego County, Calif., Dec 153 S
Red-berried, Dec 164 N
Roots lifting sidewalks, ways to avoid, Feb 130 C, 131 S
Shade trees, new improved deciduous, Nov 182 C
Tea tree, New Zealand, dwarf (*Leptospermum scoparium* 'Nanum'), May 166c C
Tipu tree (*Tipuana tipu*), grown in Phoenix, May 186 D
Trees, University of Oregon campus, Eugene, Oct 189 N
Trees of Washington, bulletin, Mar 185 N
Yew, English (*Taxus baccata* 'Repandens') cascades over garden wall, Mar 186 N

Tropicals and Subtropicals
Aechmea fasciata, Dec 165 C, S, D
Christmas jewels (*Aechmea racinae*), Dec 165 C, S, D
Earth stars (*Cryptanthus*), Dec 165 C, S, D
Fall buying tips, Sept 123 C
Fascicularia bicolor, showy bromeliad, Apr 230 S, D
Gingers, *Alpinia sanderae, A. zerumbet, Hedychium flavum, H. gardnerianum, H. greenei, H. coronarium*, Sept 121 S
Hawaiian plants, bringing home, Jan 107 N
Neoregelia farinosa, Dec 165 C, S, D
Orchids, cymbidium, miniature, Dec 153 C, 154 S
Palms, summer planting, June 161 D
Palms, ten choices for indoors, Feb 76 all
Patio enclosed with glass makes garden room for tropical plants, Nov 182 N
Tillandsia ionantha, Dec 165 C, S, D
Tipu tree (*Tipuana tipu*), grown in Phoenix, May 186 D

Vegetables
Artichoke, Jerusalem (*Helianthus tuberosus*), hedge screen from grocery store, Apr 218 all
Artichokes, inexpensive container plants, Apr 213 N
Arugula, salad green, Jan 108 C
Bean trellis knocks down for storage, June 162 N
Beans, green, harvesting from ground up, Aug 117 N
Beans, pole, climb on corn, May 167 N
Beans, snap, varieties for western Wash., June 162 N
Broccoli 'Premium Crop,' 1975 All-America Selection, Feb 148 all
Carrots, seed planting tips, June 163 C
Cauliflower, for nice, white heads, Sept 122 N
Cauliflower 'Snow Crown,' 1975 All-America Selection, Feb 148 all
Celeriac, salad green, Oct 191 S, 189 D
Celery, blanching, May 180 N
Celtuce, salad green, Oct 191 S, 189 D
Chickens, letting in garden after harvesting, Nov 183 N
Circular garden solves watering problem, July 146 S, D
Community gardens, how to start, Nov 88 all
Companion planting, Oct 190 S, 191 D
Cool-season vegetables grown in containers, *Sunset*'s testing for article, Mar 228 all
Corn, sweet, sucker removal, pro and con, July 128 N
Corn grown with pole beans, May 167 N
Cucumber varieties, deciding which to plant, Apr 250 N
Early vegetables, sowing seed, Feb 129 N

Vegetables (Cont.)
Eggplant 'Golden Yellow,' bantam-size fruits, Mar 186 S
Front lawn replaced with vegetable garden, Apr 232 all
Gobo, exotic Oriental vegetable, Oct 190 S
Growing among the roses, Dec 153 D
Growing and Using Oriental Vegetables, pamphlet review, Sept 121 S
Growing help in hot-summer areas, May 168 S, D
Growing in big containers, Apr 92 all
Growing in side yards, Mar 208 C
Growing indoors under lights, Mar 208 N
June planting, vegetables for, June 162 N
Lettuce, preventing bitterness, Mar 185 S
Lettuce, tomatoes grown in deck container, June 163 N
Lettuce, two sowing methods, Apr 246 all
Lettuce circle in middle of lawn, Apr 213 N, C, S
Mustard greens, growing in containers during winter, Oct 191 N
Onion plants going to seed, salvaging, Apr 213 C
Onions, harvesting, storing, Aug 117 N
Ornamental flowers, planting near vegetables for helpful insect predators to feed on, Nov 181 S
Planting, east and west of Cascades, Mar 186 N
Planting, high elevations, Apr 213 D
Planting, plants available in February, Feb 130 C
Planting new crops for fall garden, July 128 N
Potatoes, harvesting, Aug 117 N
Root cellar in metal drum, Oct 204 N, C
Root crops, well-formed, improving soil for, Nov 183 N
Salad box for second-story gardeners, Oct 191 C
Sales tax on vegetable seeds, plants, guidelines, Sept 121 C
Sorrel, Mar 213 N, C; Apr 234 S, D
Soybeans, how to grow, use them, Apr 244 all
Squash, growing with zinnias, May 168 N
Summer crops, planting dates for desert areas, Mar 186 D
Sweet potatoes, digging, storing, Sept 123 N
Tomatillos, growing from seed, May 178 all
Tomato, tree (*Cyphomandra betacea*), Aug 119 C
Tomato 'Early Girl,' early crop for high elevations, May 166a D
Tomato hornworns, dispatching, Aug 117 all
Tomato 'IPB,' new, Dec 153 N
Tomato 'Stuffing,' Feb 132 S, D
Tomatoes, protecting from hot sun, June 176 D
Tomatoes 'Early Girl,' 'Fantastic,' Apr 214 S
Tomatoes grown in plastic-paneled shed, May 170 all
Trellises for vegetables, three ideas, May 182 N
Vegetable Gardening, a *Sunset* book, Mar 227 N, 214 C, 213 S, D
Vegetables as ornamentals in landscape plans, Mar 194 all
Watercress, growing your own, Apr 224 all
Watermelon 'Yellow Baby,' 1975 All-America Selection, Feb 148 all
Winter vegetables grown in lightweight tubs, project report, Sept 52 C, S, D
Zucchini 'Burpee Golden,' Apr 214 C

Vines
Black-eyed Susan vine (*Thunbergia alata*) growing from seed, Jan 99 N, D
Bougainvillea standards, how to train, June 68 all
Canary creeper, uncommon plant, Mar 186 S
Clematis, large-flowered varieties, July 146 N
Flame vine, Mexican (*Senecio confusus*), growing in hanging pot, Aug 118 S
Food producing vines with landscaping potential, Mar 88 all
Ivy, English (*Hedera helix*), evergreen wall, Sept 121 N

Vines (Cont.)
Ivy, Kenya (*Senecio macroglossus* 'Variegatus'), Dec 153 C
Ivy, Kenya (*Senecio mikanioides*), growing in hanging pot, Aug 118 S
Ivy, Natal (*Senecio macroglossus*), Dec 153 C
Jasmine, star, trained up to form wall, Sept 121 D
Kangaroo treebine (*Cissus antarctica*), Jan 93 N
Mandevilla 'Alice duPont,' long-blooming plant, June 161 S
Morning glory 'Heavenly Blue,' 'Early Call Rose,' Mar 201 C
Parthenocissus henryana, Apr 236 N, C
Potato (*Solanum jasminoides*), grown as standard, July 127 N
Training vines upward to cover hill, Sept 142 C, 141 S, D
Wire vine, creeping (*Muehlenbeckia axillaris*), hardy plant, Sept 121 C

Water Plants, Waterfalls and Pools
Arrowhead (*Sagittaria*), Aug 122 C, S, D
Cattails (*Typha angustifolia*), pencil-sized tails, Aug 122 C, S, D
Cattails (*Typha latifolia*), weiner-sized tails, Aug 122 C, S, D
Elephant's ear (*Alocasia, Caladium, Colocasia, Xanthosoma*), Aug 123 C, S, D
Fountains, half-barrel, make water music, Aug 60 all
Horsetails (*Equisetum*), Aug 123 C, S, D
Japanese family gardens, ideas for small species, Feb 56 all
Lilies, water, hardy, Aug 122 C, S, D
Lilies, water, tropical, Aug 122 C, S, D
Palm umbrella (*Cyperus alternifolius*), Aug 123 C, S, D
Paper plant, Egyptian (*Cyperus papyrus*), Aug 122 C, S, D
Wind and water chimes, July 128 S
Woodsy garden with creek created on level lot, Aug 120 all

Watering
Circular garden solves watering problem, July 146 S, D
Conserving, hints, Apr 214 C, 215 S
Conserving West's precious liquid, July 160 all
Drip irrigation, July 60 all
Drip irrigation system, Phoenix garden, July 145 all
Hanging plants, automatic watering, Aug 117 S
House plants, self-watering pots, May 174 N, C
House plants, showering, Nov 183 N
Hydrogel, water-holding soil amendment, Mar 186 C, 185 D
Irrigation system for roses growing in half barrels, Feb 142 all
Lawn sprinkler system, self-contained control system, May 166a S
Lawns, new, watering for growth of deep roots, Sept 122 N
Potted plants growing in peat moss, Feb 131 N
Sprinkler system, solvent-welded PVC pipe, assembling, Sept 130 all
Water-conserving demonstration garden, Marin County, Calif., Civic Center, July 160 all
Water storage, compact, July 127 S

Weeds and Weed Killers
Bluegrass, annual (*Poa annua*), encouraging or discouraging, Nov 201 S, D
Ice plant (*Carpobrotus edulis*), controlling weeds, July 128 S
Tools for precision weeding, May 166b C, D

Wildlife
Birds, nylon net protects strawberries from, June 161 N, C
Plant damaging wildlife, controlling, June 77 all
Quail, Coturnix, productive pets, Apr 90 all

Notes

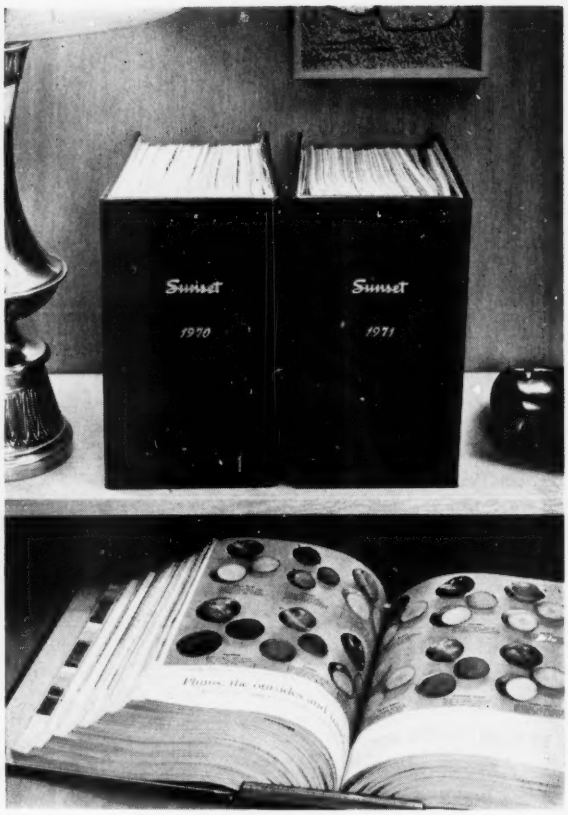

Magazine Files including Index 1^{25}

Our most popular and economical way of making past issues of SUNSET more useful. Copies slide in and out quickly and easily. Each sturdy cardboard magazine file holds six issues.

Files assemble in seconds and last for many years. Use on your bookshelf or in the kitchen or workshop, anywhere you need and use SUNSET. You receive *one* index (any year) and *two* 6-month files: $1.25.

12-Issue Magazine Binder $3

This handy 12-issue binder keeps your copies bound for protection but opens flat for easy reference. Covered in dark green leatherette and imprinted with the year you specify, the binders are handsome additions to your bookshelf.

When used with the annual SUNSET Index, each full binder becomes an encyclopedia of gardening, foods, entertaining, travel, crafts, and building.

Two good ways to save your copies of *Sunset*

. . . choose the one that fits your needs

Whether you choose magazine files or the binder, your SUNSETS become more valuable to you. Copies are kept together neatly and attractively, protected against damage and ready for use.

Binder orders should specify the number of single units desired (each binder holds 12 issues) and the years you wish imprinted. Imprinting available for each of past ten years plus current and next year. Binders: $3 each (with index, add 50¢).

Magazine file orders should specify the number of pairs (a pair holds 12 issues) and the year of the index you wish with each pair. But *no year* need be specified for the files as they are not imprinted and may be used for *any* year. One pair magazine files, plus one index: $1.25.

Indexes are available for years 1968–1975. Please note that indexes are included in the price *only with magazine files*; ordered otherwise, 50¢ per index.

Please add 6% sales tax on all California orders.

Please add 75¢ postage on binder or file orders outside California, Oregon, Washington, Arizona, Nevada, Idaho, Utah, Hawaii, and Alaska.

Show your ZIP Code to speed delivery.

Send your order and payment to:
SUNSET MAGAZINE
MENLO PARK, CALIFORNIA 94025